Alumni Chatter

If Not Delivered Return to

ASSUMPTION COLLEGE Return Postage Guaranteed

Vol. 14, No. 1 WINDSOR, ONTARIO 25 JAN. 15, 1953

Right To Grant Degrees Sought

Rochester Men Help The Chatter

Alumni Chapter There Sends $25.75 Cheque

November 28, 1952

Rev. J. F. Mallon, C.S.B.
c/o Assumption Alumni Office
Assumption College
Windsor, Ontario, Canada

My dear Father Mallon:

Enclosed you will find a cheque for $25.75 which the Assumption Alumni Club of Rochester wishes you to have to help defray the expenses of the "Alumni Chatter."

We of the Rochester chapter are pleased that we can be of some financial assistance to this worthwhile paper.

I was glad that we met for a little get-together on October 18 and and anytime that you are planning to visit Rochester, if you will write me I would be glad to have you as our guest again.

With every good wish, I remain,

Yours very truly,
ART BAMANN, JR.
Secretary-Treasurer
Rochester Chapter

BIRTHS

Girls to the Dr. Santo Scarfones, Al Roachs, twins to the Jack Glendons.

Boys to the Lewis F. Jacobs, Ervin Philips, Wm. 'Spud' Lewis, (their eighth child, their sixth boy).

Coming Events

Jan. 16, Friday, Assumption High at Lowe Vocational — basketball doubleheader.

Jan. 17, Saturday, 8.15 p.m. St. Denis Hall—Assumption Varsity vs. Queens University, intercollegiate basketball.

Jan. 18, Sunday, 8.30 p.m. Capitol Theatre, Windsor—Vienna Choir Boys, Christian Culture Series.

Jan. 19, Monday, Assumption Varsity at Adrian College—basketball.

Jan. 23, Friday, 7.15 p.m. St. Denis Hall—Assumption High vs. Patterson, basketball doubleheader.

Jan. 24, Saturday, 8.15 p.m. St. Denis Hall—Assumption Varsity vs. McGill University, intercollegiate basketball.

Jan. 27, 6.30 p.m. Norton-Palmer Hotel — Past-Presidents Night, Windsor Chapter dinner.
Assumption Varsity at Lawrence Tech., basketball.

Jan. 30, Friday, 7.15 p.m. St. Denis Hall—Assumption High vs. Forster C.I., basketball doubleheader.

Jan. 31, Saturday, 8.15 p.m. St. Denis Hall—Assumption Varsity vs. McMaster University, intercollegiate basketball.

Feb. 1, Sunday, 8.30 p.m. Vanity Theatre, Windsor—Fr. Max Jordan, Christian Culture Series.

Feb. 6, Friday, 8.15 p.m. St. Denis Hall — Assumption Varsity vs. Selfridge Field A.F., basketball.
Assumption High at Walkerville, basketball doubleheader.

(Continued on Page 4)

Legislature Will Be Asked to Give Plan Approval

College Will Present Private Bill to House

ASSUMPTION College will present at next session of the Ontario Legislature a private bill which, if passed by the Ontario House, will give the College the power to grant its own degrees. Degrees won by Assumption graduates in the past have been those of the University of Western Ontario of which Assumption is an affiliated college. This step does not necessarily mean the immediate cessation of affiliation with the university.

Father LeBel, the College president, revealed the new development in the following statement issued on December 29:

Text of Statement

"Assumption College is applying to the Ontario Legislature for a revision of its original Act of Incorporation. This act was passed by the Legislature of the Province of Canada in 1858, nine years previous to Confederation and one year after instruction had commenced in the college.

"The purposes of this revision are the reorganization of the administration of the college and the enlarging of its powers. In particular, Assumption College seeks the explicit right to confer its own uni-

(Continued on Page 4)

Have you any suggestions to improve The Chatter?

Becomes Citizen, Lawyer Same Day

Paul Carron Is Subject Of Feature Story

PAUL CARRON, B.A. '45, was the subject of a feature story in the Detroit Free Press one day last month. On that day he was granted his United States citizenship in the Federal Building in Detroit.

From there he went to the County Building where he was admitted to the practice of law.

A resident of Detroit since he left Assumption, Paul took his law degree at the University of Detroit and then passed the state bar examination.

However, in order to practice in Michigan he had to await the acquisition of U.S. citizenship.

CONGRATULATIONS

We congratulate Mr. Napoleon Rivard, of Windsor, father of two alumni, who celebrated his 90th birthday on December 22. His alumni sons are Rev. oJseph Rivard, C.S.B., stationed at St. Anne's Church, Houston, Texas and Arthur J. Rivard of Windsor.

RAFFLE TICKETS

The Dads' Club are eagerly awaiting your returns. They will be glad also to furnish additional books. The draw takes place on February 17.

Bill Shearer Becomes N.Y.C. Superintendent

William L. Shearer, '16-'18, on January 1 took over the post of superintendent at Detroit of the Michigan Central district of the New York Central Railroad. Prior to his recent appointment, Bill was assistant superintendent at Jackson, Michigan.

BACK FROM KOREA

Cpl. Robert McFadden, B.A. '47, recently returned to Windsor after serving with the U.S. Army in Korea.

Interesting Items

Chalmers 'Chum' Stockwell, gave the Varsity basketball team a royal reception and an excellent dinner at his restaurant in Wayne, Michigan, after the Assumption - Michigan Normal game.

* * *

Eugene Prince, H.S. '39-'42, now lives at 666 Helen, Detroit. 'Gene is employed at U.S. Rubber and is the proud father of twins, Richard Paul and Debora Jo-Ann born on September 19 last year.

* * *

Harold C. Langlois, H.S. '40-'44, of Windsor, will join the Trans Canada Air Lines on January 26. On that date Harold will begin a three-month training course in Montreal prior to taking a pilot's job with TCA. He already has a civilian pilot's license.

* * *

Charles J. Malone, B.A. '34, former Assumption staff member, is now located in Windsor where he represents the weights and measures department of the federal government.

* * *

Fr. Thomas Moylan, S.J. was celebrant of the Montreal Chapter's annual Mass on December 8 in Loyola College chapel. Fifteen members attended and had breakfast in the College dining room afterwards. The first meeting of 1953 was held at the new home of Secretary Carl Dettman, 141 Filion St., Ste. Rose de Laval, Que. on January 9.

* * *

Wm. L. Keenan, B.A. '48, lives at 20075 Votrobeck, Detroit. Bill is married and has a baby daughter, Cheryl Ann. He is employed at Lincoln-Mercury. In the same department with Bill is an Assumption High grad of '42, Bob Doyle.

* * *

Norman P. Reaume, '14-'17, secretary-treasurer of the Riverside Separate School Board for the past 22 years retired from that office on January 1. Another alumnus, Maurice Coughlin, has been appointed his successor. Norman, an electrical contractor, resigned due to pressure of business.

Fr. Powers Builds Unique Church

Alumnus Uses Marble From Bank Building

THE dedication last month of the recently completed St. Ann's Church, Cleveland Heights, Ohio, of which Father John M. Powers, Philosophy, '99, is pastor, was an event to which Newsweek devoted a page of its December 15 issue.

As the article pointed out, St. Ann's Church is the result of many years of patient endeavor on the part of Fr. Powers. The marble in the church was purchased from a Cleveland bank that was torn down and many of the furnishings were similarly gathered over the years by the zealous pastor.

Father Powers recently observed his 50th anniversary of ordination. We have double reason for congratulating a venerable alumnus of whom Assumption is very proud.

Basketball Scores

VARSITY

A.C.	67	Tillsonburg	71
A.C.	57	Michigan Normal	76
A.C.	64	Adrian	61
A.C.	56	Western	73

HIGH SCHOOL

Senior

A.H.S.	33	Detroit Northern	36
A.H.S.	41	Detroit Cooley	31
A.H.S.	64	Niagara Falls	67
A.H.S.	44	St. Michael's, Toronto	21
A.H.S.	78	Forster C.I.	40
A.H.S.	48	Walkerville	29

Junior

A.H.S.	44	Forster C.I.	36
A.H.S.	31	Walkerville	26

HOCKEY

A.H.S.	9	Kennedy	0
A.H.S.	5	Walkerville	11

REGIONAL OFFICER

Frank Girardot, '07-'11, is regional insurance officer for the Unemployment Insurance Commission. His headquarters are in Toronto.

Edmund G. Jacques, a recent subscriber, is manager of the Bell Telephone at Royal Oak, Michigan.

The Chatter is always happy to hear from you.

News From Mail Bag..

HAROLD J. REDDAWAY, 2901 Parker, Dearborn, Mich.: "My family and I have been fortunate through the years and a great deal of our success I attribute to my good Catholic training at Assumption. Read in The Chatter some time ago of the death of Fr. John Ryan who was our treasurer at that time of 1911, 1912. A great priest and man, His advice was wonderful. Purchased a new home in Dearborn last May. Best of luck to all the faculty." **FRED W. SELINSKY,** Detroit, Mich.: "Enclosed subscription for another year to Alumni Chatter. Regret particularly the passing of Fr. Blonde. The ranks of the Old Boys are thinning out. Hope, however, emerges from even a casual glance at recent A.C. rosters." **RICHARD PALUMBO,** 723 Grant St., Akron, Ohio: "Enclosed money order for Alumni Chatter. During the past three years I have attended the University of Detroit. Along with several others from Assumption, I graduated in June, '52, from the college of Engineering. My wife, Marguerite Poirier Palumbo, being from Tecumseh, Ont., also enjoys reading The Chatter. We have a baby boy and a girl and reside in Akron." **BILL GUILFOYLE,** 267 Bright St., Sarnia, Ont.: "Sorry I am tardy with my Chatter subscription. Certainly appreciate the issues I have received so far. Haven't had too much luck so far on the 'student roundup' but I'm trying. Hope to drop in at the College soon and visit with some of the fine men who tried to teach me." **EUGENE F. GILLIS.** Miramichi Indian Agency, Red Bank, New Brunswick: "Enclosed is cheque for past and present subscription to The Chatter. It is certainly a wonderful medium for keeping up with activities at old Assumption. Had the pleasure of escorting Fr. Dan. Burns this summer to and from his home when he was attached to the R.C.N." **PFC. CARL M. ALLEN,** 98th General Hospital, c/o Postmaster, New York, N.Y.: "At the present time recuperating slowly but satisfactorily. It was rough going for a while. Glad to hear Fr. Armstrong's teams are off to a good start this year. Would like to see them take the championship this year. I guess I have nearly forgotten those good old Assumption cheers but I remember many good close games which were played. No doubt in a few weeks I will be flown back to the U.S. and placed in a hospital there. Don't know what hospital but have requested Percy Jones at Battle Creek. Am praying I will be sent there." **FR. CARL KEANE,** Windsor: "My little and late donation for Alumni Chatter." **MICHAEL J. PHELAN,** '92-'95, 3773 Hogarth, Detroit: "Enclosed cheque to continue my subscription to Alumni Chatter. Look forward to each issue and greatly enjoy the paper." **BILL PRENDERGAST,** 5705-118 Avenue, Edmonton, Alberta: "When I read the Alumni about half an hour ago I decided to write and give you some news from the West. You probably know that John Durocher and his wife are living here at 10970-97th St. John is employed by the Hudson Bay Co. Another former A.C. student living in Edmonton is Joseph Healey."

Missionary Priest Alumnus Ordained

Rev. Paul D. Ouellette Sings His First Mass

REVEREND Paul D. Ouellette, of the Scarboro Foreign Mission Society and High School grad of 1946, was ordained to the priesthood in his home parish, Our Lady of the Rosary, Windsor, by Bishop Nelligan on December 20.

Father Paul sang his first Solemn Mass on the following day. Assisting at the ceremony was Msgr. W. J. Langlois, the pastor, who officiated at the wedding of Fr. Ouellette's parents in the same church.

Fr. Ouellette is a younger brother of alumni Henry and Leo. We extend to Father and to his family our hearty congratulations.

Carl T. Harris, 43, Amherstburg, Dies

Carl T. Harris, 43, died of a heart attack at his residence in Amherstburg on December 28. A life long resident of Amherstburg, Carl was in the employ of the production planning department of Ford of Canada in Windsor, for the past 12 years. He was a student in the high school from 1923 to 1924. We extend sympathy to his widow, his mother, his two brothers, particularly Robert 'Bob' B.A. '36, and to his sister, who survive. R.I.P.

Fr. Cuddy Kept Busy As Lackland Chaplain

Fr. Paul J. Cuddy, B.A. '50, has no idle moments in his chaplain's duties at Lackland Air Base, San Antonio, Texas. Father is a major in the U.S. Air Force. In a recent letter, which lack of space prevents our quoting at length, Fr. Cuddy said his charges at the base include the officer candidates, the newly-commissioned officers, the WAF'S. several wards in the base hospital. The largest air force base in the U.S., it has a total of six Catholic chaplains and 26 of other faiths.

Write and tell us about old boys you know.

ALUMNI CHATTER
Published at
ASSUMPTION COLLEGE
Authorized as second class mail, Post Office Department, Ottawa
Editor: Rev. J. F. Mallon, C.S.B.
Associate Editor: Howard J. Pray

Subscription: $1.00 a Year

1952-53 EXECUTIVE
of the
ASSUMPTION COLLEGE
ALUMNI ASSOCIATION
President.....Dr. Louis J. Morand
Detroit, Mich.
Vice-President....J. T. Harold O'Brien
Chatham, Ont.
Secretary-Treasurer
Rev. J. F. Mallon, C.S.B.
Directors:
Rt. Rev. E. Ambrose O'Donnell, D.P., Chatham, Ont.; William J. Parsons, Belle River, Ont.; James A. Burns, Walter J. Dunne, Rev. John F. Finnegan, J. Bert Ladouceur, Edward L. Penet, Detroit, Mich.; Dr. Wm. McManus, John W. Whiteside, Carl Zalev, Windsor, Ont.

DEGREES—(Cont. from Page 1)

versity degrees.

"This is a further step in the progress of the college, made necessary by the steady growth of Windsor and district in population and the corresponding needs for higher education. This growth has made it imperative that, sooner or later, this city should have a degree-conferring university of its own.

Lacks University

"Windsor is, indeed, the largest city in Canada without its own university. As a step in this direction, authorities at the college have seen fit to apply at this time for an act conferring wider powers. This will enable the college to offer additional courses to suit the needs of this area.

"At present, Assumption College is an affiliate of the University of Western Ontario, and these steps are being taken with the full cognizance and approval of the university."

EVENTS—(Cont. from Page 1)

Feb. 9, Monday, Assumption Varsity at University of Western Ontario — intercollegiate basketball.

Feb. 13, Friday, Assumption Varsity at McMaster University—intercollegiate basketball.
Assumption High at Kennedy C.I.—basketball doubleheader.

Feb. 14, Saturday, Assumption Varsity at University of Toronto—intercollegiate basketball.

With the Faculty

REV. M. A. RECORD, C.S.B.

OUR professor of psychology was christened Maurice Adrian Record in Owen Sound, Ontario a few years back and was called Adrian at home. However, as a high school student at Assumption from 1926 to 1930, he was more familiarly known as "Zach." After a year's absence spent at St. Basil's Novitiate, Toronto, Mr. Record, C.S.B. returned to Assumption where he began his college course, graduating in Honors Philosophy in 1935. The following year was spent on the teaching staff of Assumption High School. The next two years found Mr. Record at the Ontario College of Education, Toronto and Catholic Central High, Detroit. Then he completed his theological studies at St. Basil's Seminary, Toronto and was ordained to the priesthood on August 15, 1940. Fr. Record spent two years on the staff of St. Michael's, Toronto and then five years at St. Thomas High School, Houston, Texas. He returned north for postgraduate studies at the University of Toronto where he won his M.A. in 1949. Prior to his return to Assumption last September, Fr. Record was engaged in postgraduate study at the University of Montreal. Along with Fr. Thomas Moylan, S.J. he served as chaplain during that time to the Montreal Chapter.

Reaume Is Elected Mayor 7th Time

Assumption Alumni Win Public Offices

ARTHUR J. REAUME, '19-'24, was re-elected mayor of Windsor on December 1. He started his seventh term at the first of this year.

Other alumni elected to office in Windsor and Riverside elections include Pat McManus, re-elected for the second time as Separate School Board Trustee in Windsor's ward 3, Robert Bondy, Utilities Commissioner, Riverside, Dr. Basil Ballard, Councillor, Riverside.

Gerard 'Gerry' Langan was recently elected to the town council of Belle River.

Homecoming Tilt Set For January 31

Assumption Cagers Will Meet McMaster U.

SATURDAY, January 31, is a date for Assumption alumni to remember this month. Homecoming game has been scheduled for that evening, beginning at 8.15 and the Assumption Varsity basketeers will be host to their intercollegiate conference rivals, McMaster University from Hamilton, Ontario.

A large number of alumni are expected to be in the stands in St. Denis Hall cheering for Stanley 'Red' Nantais Purple quintet at the homecoming contest. Don't miss it!

Following the game alumni and their ladies will enjoy a dance in the recreation room below the gym. Refreshments will be served.

ESCAPES INJURY

Gilles LeBlanc, H.S. '45-'47, of Riverside, Ont., who came through a year with the U.S. Army in Korea unscathed, escaped serious injury when the car he was driving was demolished in an accident in Riverside on December 27. Gilles was home on a 30-day rotation leave.

Have you written us recently about The Chatter?

Alumni Chatter

If Not Delivered Return to

ASSUMPTION COLLEGE Return Postage Guaranteed

Vol. 14, No. 2 WINDSOR, ONTARIO 25 FEB. 15, 1953

Death Takes Prominent Alumni

Fr. Barron Writes From Japan Post

Expresses Appreciation For Gift By Students

FROM far away Sonobe, Japan, Father Girard, moderator of the High School Mission Society, recently received a letter from Fr. Ed Barron, Maryknoll missioner, expressing his gratitude for the gift of $100 for his mission from the high school students.

Arthritis Victim

The letter from Fr. Barron, an Assumption graduate of 33 years ago, tells of his condition, about which many of his alumni friends have been worried for the past couple of years. Fr. Barron, a victim of arthritis, was unable for more than a year to use his fingers and so went unanswered much mail for a long period of time. His letter tells of his improved health and the progress made by his mission since its foundation three years ago. His letter follows:

"Dear Father Girard:

"It is most embarrassing to acknowledge, at this late date, your generous and substantial gift of one hundred dollars donated by the students of Assumption High School. I hasten to assure you it was neither negligence nor ingratitude which detained me from expressing my deep appreciation. For the past two years, I have been afflicted with

(Continued on Page 3)

Coming Events

Feb. 15, Sunday, 8.30 p.m., Detroit Institute of Arts—Carlos Fallon, lecture, "Hemispheric Solidarity," Christian Culture Series.

Feb. 17, Tuesday, 8 p.m., St. Denis Hall—Huge Bingo and Draw, Dads' Club.

Feb. 18, Wednesday, 8.15 p.m., St. Denis Hall—Assumption Varsity vs. Detroit Tech.—basketball.

Feb. 20, Friday, Assumption Varsity at McGill University, intercollegiate basketball.
7.15 p.m., St. Denis Hall—Assumption High vs. Lowe Vocational, basketball doubleheader.

Feb. 21, Saturday, Assumption Varsitl at Queens University, intercollegiate basketball.

Feb. 24, Tuesday, 6.30 p.m., Norton Palmer Hotel—Dinner meeting, Windsor Chapter.
8.15 p.m., St. Denis Hall—Assumption Varsity vs. Lawrence Tech., basketball.

Feb. 27, Friday, Assumption High at Patterson C.I. — basketball doubleheader.

Feb. 28, Saturday, 8.15 p.m., St. Denis Hall—Assumption Varsity vs. University of Toronto, intercollegiate basketball.

March 3, Tuesday—Windsor High Schools basketball semi-finals.

March 6, Friday — Windsor High Schools basketball final.

March 8, Sunday, 8.30 p.m., Detroit Institute of Arts—Hede Massing, lecture, "The F.B.I.—America's Watchdog or Gestapo."

Fr. J. H. Chisholm, S. Leo Charlton, Fr. John J. Hall

M. A. Stephens, Clarence Parent, A. Quenneville

REV. Joseph Henry Chisholm, 61, pastor of St. Mary's Church, Maidstone, Ontario since 1947, died in the rectory on January 10. Fr. Harry, who attended Assumption from 1912 to 1917, was a noted athlete on the campus. Recently he had been in poor health. A native of Goderich, Father studied also at St. Peter's Seminary, London, and was ordained to the priesthood on May 21, 1921. He served as assistant at parishes in London, Sarnia, Stratford before his first pastorate at West Lorne, from which he was transferred to Maidstone. R.I.P.

Rev. John J. Hall

Rev. John J. Hall, B.A., '22, 50, died in St. Joseph's Hospital, London, Ontario, on January 25 after an illness of many years. A native of Mt. Carmel, Ont., Fr. John came to Sandwich in 1914 and remained for eight years. Afterwards he studied at St. Peter's Seminary, London, and was ordained June 11, 1927. Father was assistant at St. Martin's Church, London till July, 1929, when he entered St. Joseph's Hospital, London, with the illness which kept him an invalid for the rest of his life. Though his active ministry was practically finished,

(Continued on Page 2)

Have you any suggestions to improve The Chatter?

PROMINENT ALUMNI

(Continued from Page 1)

Fr. Hall during the long years of his illness was an example of heroic fortitude. R.I.P.

S. Leo Charlton

S. Leo Charlton, 70, President of the Toronto Chapter, and last surviving member of the Class of Philosophy, 1905, died in St. Joseph's Hospital, Toronto, on January 19 from heart disease. His former teacher at Assumption, Fr. Wm. J. Roach, C.S.B., was with him at the end. Leo, who was a native of Detroit, was for 38 years a Windsor resident. Latterly he had been employed by the provincial government in Toronto and had been supervisor of Homes for the Aged in Ontario. Leo's loyalty and devotion to Assumption was recognized when the Alumni Association presented him with its annual award in 1951. The sympathy of the alumni goes out to Mrs. Charlton, to his son and his five daughters, particularly Mrs. Murray (Electa) Stephens, who was doubly bereaved in a week. R.I.P.

Murray A. Stephens

Murray A. Stephens, 38, H.S. '29-'33, died at Hotel Dieu Hospital, Windsor, on January 13 after an illness of five months. Murray was a resident of Riverside and a sales manager. During his days at Assumption, Murray was a member of the wrestling team under Fr. George Thompson's tutelage.

Murray is survived by his wife, one son and two daughters. R.I.P.

Arthur Quenneville

Arthur Quenneville, 29, sexton of St. Francis Church, Tilbury, Ont., died in Hotel Dieu Hospital, Windsor, on January 16 after an illness of three months. Arthur was a high school student at Assumption from 1938 to 1939. He is survived by his parents, his wife, three sons, a daughter, a brother and a sister. R.I.P.

Clarence Parent

Clarence Parent, 41, a Preparatory student from 1926-27, of Tecumseh, Ont., died at his home there on December 25. Besides his parents, Clarence is survived by one brother and three sisters. R.I.P.

Interesting Items About Alumni

Donald F. Brian, '30-'31, is vice-chairman of the Windsor Separate School Board.

* * *

Bernard F. Dupont, '27-'30, is reeve of the town of Tecumseh, Ontario.

* * *

John B. Rooney, H.S. grad of 1949, who enlisted in the U.S. Army in his sophomore year at the College in 1951, has left for Tokyo, Japan, and FECOM. John, a recent visitor, is with the Army Intelligence Corps.

* * *

Thomas P. Harrington, B.A. '50, former Students Council President, a recent visitor, is with the FBI in Washington, D.C.

* * *

The American Mothers' Club is staging a card party and fashion show on April 25 at the Veterans' Memorial Building, Detroit. Proceeds of the party will be devoted to Assumption College scholarship fund of the American Mothers.

* * *

Leonard Baldock was recently elected president for 1953 of the Air Force Club of Windsor, Branch No. 364, Canadian Legion.

Arthur D. Charlton, '34-'35, is a councillor of the town of Riverside.

* * *

Rheo Marchand, B.A. '42, was recently admitted to the practice of law in the state of Michigan. Rheo is still employed by the Hudson Motor Co.

MacDonald Is Chosen Toronto Chapter Head

Philip B. MacDonald, B.A. '47, was named to succeed the late Leo Charlton, as president of the Toronto Chapter at the meeting of the executive of the Toronto Chapter held on January 22. Phil was formerly president of the Toronto group.

On January 20 the members assembled for prayers for their late leader prior to the transfer of the remains to Windsor.

On February 14 the Toronto members followed their tradition of entertaining the College basketball team after the Assumption - University of Toronto game. This year's contest marked Assumption's first appearance in Toronto as a conference member in the Canadian Senior Intercollegiate League.

Basketball Scores

VARSITY

A.C.	70	Detroit Tech.	74
A.C.	66	Selfridge	57
A.C.	76	Grosse Ile N.S.	59
A.C.	59	Queens	45
A.C.	58	Adrian	66
A.C.	57	U.D. Grads	60
A.C.	65	McGill	70
A.C.	62	Lawrence Tech.	96
A.C.	74	McMaster	66
A.C.	79	Grosse Ile	65

HIGH SCHOOL

Senior

A.H.S.	38	Kennedy	33
A.H.S.	73	Lowe	36
A.H.S.	40	Patterson	38
A.H.S.	46	Forster	31

Junior

A.H.S.	34	Kennedy	43
A.H.S.	52	Lowe	50
A.H.S.	32	Patterson	40
A.H.S.	56	Forster	25

Hockey Scores

A.H.S.	4	Patterson	0
A.H.S.	1	Lowe	2
A.H.S.	11	Forster	10
A.H.S.	2	Patterson	1

HEADS HOCKEY CLUB

C. T. 'Terry' Murphy, B.A. '46, a Sault Ste. Marie, Ont. lawyer, is president of the Sault Greyhounds of the Northern Ontario Hockey Association Senior "A" group.

MOTHERS' CLUB GIFT

The American Mothers' Club presented a handsome 21-inch television set to the Basilians of Assumption College as a Christmas gift. Needless to say, the TV set receives lots of use.

The Chatter is always happy to hear from you.

News From Mail Bag . .

BERNARD HOY, Pinecrest School, Camp Petawawa, Ontario: "Compliments of the Season! Kindest regards to you and the others there who know me. This is my fourth year as principal here. We now have four children, including twins. Will bear in mind Fr. LeBel's letter and try to put on the right track any prospects that I meet. Chatter is appreciated. Enclosed remittance may bring me up to date." **RT. REV. RICHARD O'BRIEN,** '92-'95, Annunciation Church, Buffalo, N.Y.: "Still hoping one day to visit or at least to call on the Fathers at Assumption. I make St. Michael's from time to time. Kindest regards to the Fathers." **GORDON HALL,** B.A. '34, 194 Cambridge Rd., Pleasant Ridge, Mich.: "Enclosed cheque for Alumni Chatter. Best wishes for the continued success of the Basilian Fathers at Assumption." **MRS. DOROTHY FRANCIS,** R.R. 1, Edwardsburg, Mich.: "Subscription for 1953 enclosed for my son, Elgin K. He is with the Sixth Fleet in Europe and is now an electronics technician third class. The Chatter has followed him into the Arctic Circle and as far east as Lebanon." **RT. REV. HERMAN P. FEDEWA,** St. Paul Church, Owosso, Mich.: "Enclosing a little help to keep The Chatter rolling. Keep up the good work." **JOHN J. BENSETTE,** Windsor, Ont.: "My subscription enclosed. Thanks for sending The Chatter. I do enjoy it and like to keep in touch with my former schoolmates." **FR. JOSEPH A. PAQUETTE,** R '21, Parkhill, Ont.: "Five dollars enclosed. Please keep The Alumni Chatter coming my way. I enjoy it very much." **JOHN 'CAP.' HINDELANG, JR.,** 14302 Rosemary, Detroit: "Cheque enclosed for my subscription to Alumni Chatter which I enjoy very much. Been office manager for the past seven years at Northeastern Tool and Die Corp. Was at A.C. from 1934 to 1936, commuting daily in the Model T Ford aboard the ferryboat. God has blessed us with seven children, five boys and two girls." **JAMES MANION KANE,** Director, Right of Way Division, Michigan State Highway Dept., Lansing: "Glad to offer this small bit of support to The Chatter for another year. I'm sure you must have a mite box into which you can drop the slight overage." **RT. REV. LEO DeBARRY,** R'19, Director, Diocesan office of the Society for the Propagation of the Faith, 1234 Washington Blvd., Detroit: "After 26 years at Sacred Heart Seminary, I have now moved to St. Mark's rectory. My mail, however will be given better attention here at the Missions office. It is good of you to keep me on The Chatter mailing list. I do not wish to be without your bulletin, it helps me to recall the old and good times at Assumption and keeps me up-to-date with current happenings at the College. Enclosed is a small offering to help keep Chatter coming to me and others." **HARRY M. ELLIS,** 437 Karl Place, Windsor: "Enclosed my subscription." **MRS. H. L. MAGERS,** 80 Gross St., Tiffin, Ohio: "Enclosed is subscription for my son, Pvt. Charles F. Magers, now on duty overseas."

FR. BARRON

(Continued from Page 1)

arthritis that has kept me from answering my mail.

"Naturally, my friends, who have generously contributed toward the support and promotion of this mission, have discontinued writing since their letters remained unanswered. It was only recently that I've been able to use my fingers. I sincerely hope, dear Father, that you will forgive me; I assure you that all future letters will be promptly acknowledged.

Started in 1950

"The Sonobe mission was erected in February, 1950. It is the first mission to be established in this section of the Kyoto Vivariate where, for a distance of seventy-five miles, it was impossible to propagate the faith due to the scarcity of priests. Thanks to the intervention of General Macarthur who informed Rome that this Empire was ripe for the harvest, religious orders of men and women from various countries throughout the world arrived to stake their claims; churches, convents, schools, hospitals and orphanages sprouted over night.

"During the past three years the Sonobe mission has shared generously in the abundant graces God has and continues to lavish upon Japan. We have established a temporary church and permanent rectory, a Catholic Girls High School (the finest Catholic Girls High School in the Vicarate), set up a Clinic with a resident doctor and two nurses who treat an average of twelve thousand poor people annually (no money or gifts accepted); sixteen Catechists employed and eighteen out-missions established. To date we have six hundred baptisms recorded and two hundred fifty-five catechumens under instruction, amongst whom are three Buddhist priests. I'm waiting and praying for the day when the Basilian Order will establish a school here.

Appreciation Told

"I have recorded these facts that the students of Assumption High School, who so generously sacrificed to promote the Church in this section of the vineyard, might know the great good their gift has accomplished. My only means of expressing my profound appreciation are my Masses and prayers.

"Please remember me to Father LeBel and the Priests."

Write and tell us about old boys you know.

ALUMNI CHATTER
Published at
ASSUMPTION COLLEGE
Authorized as second class mail, Post Office Department, Ottawa
Editor: Rev. J. F. Mallon, C.S.B.
Associate Editor: Howard J. Pray

Subscription: $1.00 a Year

1952-53 EXECUTIVE
of the
ASSUMPTION COLLEGE
ALUMNI ASSOCIATION
President.....Dr. Louis J. Morand
Detroit, Mich.
Vice-President....J. T. Harold O'Brien
Chatham, Ont.
Secretary-Treasurer
Rev. J. F. Mallon, C.S.B.
Directors:
Rt. Rev. E. Ambrose O'Donnell, D.P., Chatham, Ont.; William J. Parsons, Belle River, Ont.; James A. Burns, Walter J. Dunne, Rev. John F. Finnegan, J. Bert Ladouceur, Edward L. Penet, Detroit, Mich.; Dr. Wm. McManus, John W. Whiteside, Carl Zalev, Windsor, Ont.

SYMPATHY

To Fr. Alphonse N. Page and Louis Page, and Cyril McGuire in the death of their mothers; to Frank Scanes, Robert and Lawrence Luyckx, Frs. William and Justin Hermes, Bain Lothian, Joseph M. Stefani, Lt. John P. McFadden, USN, David and James Geromette, Francis and Gerard Langan in the death of their fathers; to Mr. Clarence Murray, in the death of his daughter, Sr. Mary Cecilia, O.P., sister of John Murray, C.S.B. to whom we also extend sympathy; to George M. Lyons, Alphee and John Bake in the death of their brothers; to Fr. E. C. Garvey, C.S.B. in the death of his brother; to Leslie Tracey, George Rittenhouse, Albert and Robert Dumouchelle, in the death of their fathers; to Denis McCartan and John Parker in the death of their mothers; to Fr. Frank P. White in the death of his sister; to Bernard Power in the death of his 18 month-old son.

Will Be Candidate

Donald R. Morand, B.A. '38, will be standard bearer for the Progressive Conservatives in the riding of Essex West in the next federal elections. Don was chosen on the second ballot at a recent meeting of the Progressive Conservative association of the local riding.

With the Faculty

FRANK A. DeMARCO

Our head of the department of chemistry and director of intramural athletics is a native of North Bay, Ontario, where he graduated from the local collegiate. He journeyed south to the University of Toronto and its School of Practical Science where in successive years 1942 and 1943 he won the Bachelor and Master degrees in Applied Science. Since the war years caused the suspension of intercollegiate competition, Frank performed as a stellar halfback for Toronto Balmy Beach and later for the Toronto Indians. He also found time to coach football at St. Michael's College where he was a resident.

Frank joined the Assumption staff in September, 1946 and his professorial duties in the lecture hall and laboratory, on the college gridiron and gymnasium have been divided between science and athletics.

Two mile-stones in Frank's career at Assumption have been his marriage on May 1, 1948 to Mary Valenti of Toronto and his winning of his doctorate last June from the University of Toronto.

Frank and Mary and their three charming daughters live in the shadow of the College on Peter St.

Frank is a younger brother of Anthony 'Tony,' '34-'35, and a cousin of Anthony, Dr. Frank G., M.D. and Joseph DeMarco of Windsor.

'31 Grad Tells About His Own Minor Miracle

William J. Gauchat, B.A. '31, is one of the contributors to "Be Not Solicitous," edited by Maisie Ward, published last month by Sheed and Ward, New York. The book consists of accounts by 13 families of the workings of Providence in their lives. Bill's story, which was also a prize winner in a contest held by Sheed and Ward to gather material for the book, is entitled "Babies, Bills and Mr. Blue," and relates the story of how the family met a financial crisis by way of a minor "miracle."

MARRIED

Airman Keith A. Tessier, Rosemond Teresa Girard; Francis W. Hollerhead—Dorothy Grace King; James Sennett — Natalia Cocar; Louis Trepanier—Margaret Moore; Thomas Zuber — Barbara Watson; Lt. Fred McEwen, USMC—Maryellen McAuliffe; Richard Bondy—Felice Gagnon; Pvt. Wm. D. Amley, U.S. Army—Rita Mae Seguin; John E. Page—Lorna Elaine Pearson; C. J. Douglas Scott—Joan Elva Trebell; John F. Cavanaugh, '47-'49—Elaine Essa; Gerald C. Gilboe—Barbara Jane McInnis.

BIRTHS

Girls to the Sub. Lt. Rowland C. Marshalls, Roy G. Lancasters, Bernard Stathams, Dr. Wm. McGraths, Andrew Nosottis, Frank McIntyres, Joseph LaPrises, Robert M. Sooleys; boys to the Leo Papineaus, Bernard Hogans, John R. M. Pentlands, Joseph Dells, Jerome P. Marcottes, Martin Hommels, Gerald Rattenburys.

VISITORS

Easa Harb, Edgar Lassaline, Bill Sweeney, B.A. '52, Wilfred Papineau and his wife, Helen, of Montreal, Enrique Mulford, Earl Osborne Lomas, H.S. '43-'46, with the U.S. Navy, Carlo Grassi, Sid Bibby, Tom Schook, from Camp Stoneman, Calif., Thomas P. Harrington, Rev. Ernest P. 'Jim' Magee, C.S.B., B.A. 32' Paul Laforet, his wife and two young daughters, Kenneth Macholl, Richard Kabel, Ron Keuber, Wm. J. Richard, Most Rev. Isidore Borecky, D.D.

Have you written us recently about The Chatter?

Alumni Chatter

If Not Delivered Return to

ASSUMPTION COLLEGE Return Postage Guaranteed

Vol. 14, No. 3 WINDSOR, ONTARIO 25 MAR. 15, 1953

University Status To Assumption

Two Prominent Alumni Are Dead

Judge H. F. Steffes And Matthew A. Holdreith

HAROLD F. STEFFES, H.S. '21-'23, a municipal judge in Berkley, Michigan, since 1936, died on February 14 after an illness of several months. He was 47 years old. A native of Detroit, Judge Steffes was a past president of the Berkley Exchange Club, and a member of the Chamber of Commerce, Lions Club and Knights of Columbus in Berkley.

Harold received his degree from the Detroit College of Law. Before his election to the bench, he was a lawyer for the Ford Motor Co. and ran an automobile agency in Berkley. His wife, three sons, his mother, five brothers and three sisters survive. R.I.P.

Matthew A. Holdreith

Mr. Holdreith, 47, died at his Detroit home on February 8 after an illness of several months. Matt was a student at Assumption from 1919 to 1922.

His father was for many years owner of Delmont's, a restaurant in downtown Detroit. Matt entered the business. After his father's death in 1941, he and his brother sold the place and opened a cafeteria. They were operating it at the time of Matt's final illness.

In 1929 he was the victim of a notorious gang, that of "Legs" Laman, and was found five days later chained, starved and beaten in a dingy apartment. He identified the kidnapers and they were convicted.

His wife, two sons and a daughter, his brother and a sister survive. R.I.P.

Coming Events

Mar. 22, Sunday, 8.30 p.m. St. Denis Hall — Vivienne Bennett, British actress, Christian Culture Series.

Apr. 12, Sunday, 8.30 p.m. St. Denis Hall—Emilio and Teresita Osta—dances and music of Latin America and Spain, Christian Culture Series.

Homecoming Contest Attracts Many Alumni

The Homecoming Game of January 31 brought a good crowd of loyal alumni back to Alma Mater. The game with McMaster University was a thriller and the Purple Varsity came through with a well-earned victory to complete the evening's enjoyment. George Majic and Terry Murphy were the visitors from the greatest distance.

ADDRESSES STUDENTS

Hon. Paul Martin, Minister of Public Health and Welfare at Ottawa and Canada's delegate to the United Nations and former member of the College faculty, addressed the Assumption students on February 23 in St. Denis Hall, giving the annual Heywood Broun Memorial Lecture.

Ontario Grants College Right To Award Degrees

Board of Governors And Senate Will Be Set Up

BY a private bill submitted to and passed by the Ontario Legislature recently, Assumption College now enjoys the power of conferring its own university degrees. The Assumption College bill varied the provisions of the College's original incorporation of 1858 and enlarged and widened its powers.

What Act Says

Specifically the new act states (paragraph 3): "The College shall have university powers, including:

"(a) the power to establish and maintain such faculties, schools, institutes, departments, chairs and courses of instruction as may be determined by the board;

"(b) the power to confer university degrees and honorary degrees and awards in any and all branches of learning."

The new act also established a Board of Governors and a Senate to conduct the affairs of the College.

Bill Approved

The Assumption College act received its third reading in the Ontario Legislature on March 13.

The provisions of the bill were drawn up by the Hon. Charles P. McTague, Q.C., well-known Toronto lawyer and former member of the Assumption staff. The bill was

(Continued on Page 4)

Have you any suggestions to improve The Chatter?

Varsity Hoopsters Capture City Title

But End Intercollegiate Season in Last Place

Although Stanley "Red" Nantais' Purple hoopsters in their first year in the Canadian Senior Intercollegiate finished in last place in that conference, next year's entry should be much stronger.

With this year's freshmen, who will be eligible for intercollegiate competition next year, on his roster, Red led the Purple to its first city title since 1949, defeating Windsor Alumni 3-1 in a best of five game series for the Brian Casey Memorial Trophy. High scorer in this series was a freshman, George Joseph, of Rochester, N.Y.

NAMED TO EXECUTIVE

Samuel S. Broughton, '16-'17, was recently named to the General Executive of the Alumni Association a member of that executive. Sam replaces Carl Zalev whose studies at Osgoode Hall prevent his attending the Executive meetings.

AGAIN A FIRE EATER

Father Gerard W. Todd of the Assumption staff has been appointed a chaplain of the Windsor Fire Department and will hold the rank of honorary district fire chief. Fr. Todd is no stranger to chaplain duties with fire fighters since he formerly served in a similar capacity in Detroit while stationed at St. Anne's Church. In the recent war, Father was a chaplain with the R.C.A.F.

Hockey Scores

A.H.S.	11	Forster	2
A.H.S.	2	Walkerville	2
A.H.S.	2	Lowe Tech.	2

PLAY-OFFS

Semi-finals

A.H.S.	7	Walkerville	1
A.H.S.	6	Walkerville	0

Finals

A.H.S.	4	Lowe Tech.	1
A.H.S.	4	Lowe Tech.	3

News From Mail Bag..

THOMAS G. ARMALY, Box 26, Nassau N.P., Bahamas, B.W.I.: "Hope all at Assumption are well as we are all well at present. I am a father again, that makes four girls and two boys. The last one, a boy, 10 lbs. was born January 21. Both mother and baby are well, thank God. Still in the dry goods and sponge business. Planning a trip up there this summer and will see you then, God willing. Pray for us. God bless you." **ROBERT H. FLUES,** Birmingham, Michigan: "Enclosed herewith please find cheque for $25. which I would like to have you turn over to Alumni Chatter. Certainly enjoy hearing from you monthly and hope that someday I will have the opportunity of calling on you personally. Kindest regards." (On a recent visit to Fr. Thomas Currier, chaplain at St. Joseph Mercy Hospital, Pontiac, the Editor discovered that Mr. Flues was a patient there and paid him a visit. We hope Mr. Flues is making a satisfactory recovery. Ed.) **PATRICK LUCIANI,** 52 Queen St. S., Thorold, Ont.: "Enclosed for last year's and this year's subscription. Continued success to you in your labors." **FRED McTAGUE,** Bergmann Construction Co., Savant Lake, Ont.: "Guess I am due to come across once again so here is my cheque to keep me in good standing for a while. As you will notice I have switched from the lumber company to this construction company, but I am still up in the north country. We are shoving a road through from the rail head here to Pickle Crow and Central Patricia gold mines. The life is something like Assumption used to be, roll out of the sleeping bag at 5:45 a.m. and roll in again about 9:30 p.m. We have been having a pretty fair winter, not as cold as last year so far, although, at that, it has been 40 below each morning for the past week and that should be cold enough for anyone. Best wishes." **FR. LEO REED-LEWIS,** Immaculate Conception Rectory, Windsor: "A token of appreciation for receiving that interesting bulletin for some

French Naval Cadets Are Guests at College

Alex Watson, their civilian instructor in English, led a group of 14 French cadets to Windsor for a week-end visit on January 30. The visitors, members of the French Navy attached to NATO and taking training at Crumlin Field near London, Ontario, were guests of the College at the Assumption-McMaster basketball game and at the students' dance which followed. They attended Mass with the College students in the chapel on Sunday.

SYMPATHY

To Jack Ellard, Don Berner, Frank and Wilfred Clarke in the death of their fathers, to Frs. Stanley and John Murphy, Bill Pataky, Ormond Beaupre and Aubrey Amyot in the death of their mothers, to Fr. Emmet Hannick and Fr. Leo Trese in the death of their brothers, to Arthur Gosselin in the death of his two-day old son.

MARRIED

Richard Saro—Veronica Russette; Sgt. James Heuchan—Hazel Carpenter; Roy A. Tourangeau—Mrs. Dora Elizabeth Mountford; Eugene J. Bannon—Mary Lorraine Melanson; Norman J. Harrison—Marjorie Evaline Bezaire; Carl Renda—Mary Ann Mitchell.

The Chatter is always happy to hear from you.

time." **THOMAS L. 'TOM' MAHON,** 123 Bruce St., Sault Ste. Marie, Ont.: "This is a chore that I have wanted to perform for many years but neglected to do through sheer laziness and thoughtlessness. Am enclosing a cheque which I hope will bring me up to date. I enjoy reading The Chatter and look forward to it very much. In this issue I regretted to read of the passing of Fr. John Hall, also of Fr. Barron's infirmity. Give my best to Frs. LeBel, Todd and Armstrong and to Andy McGuire." **A. J. 'TONY' MOSACK, Jr.,** 1742 Elmwood Rd., Mentor, Ohio: "Just a note to say hello to you and all my former teachers. Enclosed is cheque to keep The Chatter coming till '55. Our second child was born on January 3, a big baby boy, A. J. M. III. That keeps the count even at one girl and one boy. Note my new address." **FR. HENRI J. BAILLARGEON,** Our Lady of Lourdes, River Rouge, Mich.: "Enclosed a little help to keep The Chatter going. Keep up the good work." **FR. JOHN A. WARREN, C.S.B.,** St. Charles College, Sudbury, Ont.: "I'm anxiously awaiting news of the proposed charter for the College and am scanning The Chatter very eagerly. Was going to write sooner to say how much I am enjoying the Assumption news in it. The February issue was particularly interesting. Was sorry to read of Mr. Charlton's death; he was certainly good to the team on its visits to Toronto. We expect to be breaking ground as soon as it can be seen—for the new high school, of course. At present the property is buried under a foot of snow, in spite of the tropical 30 degrees we've been suffering the past week; tropical weather along with winter monsoons. But the weather man was good to us over the weekend and dropped the temperature down to a decent zero again, which is more pleasant. Regards to Fr. LeBel and the confreres. Also to Bishop Nelligan —I suppose he is harpooning every victim within ear-shot. Keep The Chatter coming. I enjoy it." **PHIL MULLEN,** 36 Spadina Ave., Hamilton, Ont.: "Enjoyed reading The Chatter. Enclosed is subscription."

JOINS STAFF

James Strickland, who returned to Windsor recently after two years of study in France, joined the High School teaching staff in January.

BIRTHS

Girls to the Harry Annans, James A. Pecks, Robert W. McLarens, John G. Bourkes, James E. Currens, Philip "Bud" Tourangeau, Robert J. Diemers, Leo J. Fortins, Harry E. Ouellettes, John C. Briggs.

Boys to the Peter Tudricks, Gordon F. McNamaras, Lawrence J. Schiller, Pat Kennedys, Wm. C. Pecks, Frank McKrows.

VISITORS

Gordon Stern, Bill Guilfoyle.

RECOVERING

We are glad to report that Don Woods Carmichael, H.S. '43, grad, of Toronto, is making a satisfactory recovery after his very serious illness.

PASSES TEST

Capt. Frederick S. Beckley, B.A. '38, of the Windsor Regiment, recently passed his qualification for the rank of lieutenant-colonel. Fred, a veteran of World War II, is on the teaching staff of Walkerville Collegiate.

APPOINTED PASTOR

Father John J. White, R'17, was named pastor of Immaculate Conception Church, Windsor, succeeding the late Fr. Gregory L. Blonde.

Senior H.S. Cagers In Perfect Season

Hockey Team Also Wins Windsor City Honors

FATHER Charles Armstrong's Senior basketeers completed their regular schedule in the Windsor Secondary Schools Association without tasting defeat.

They represented WOSSA at the tourney of the Ontario Federation of School Athletic Association on March 6 and 7 in Toronto.

Father Pat Lewis' Junior quintet finished in third position. Both teams are currently engaged in playoff competition. Scores may be seen elsewhere.

Father Cullen's High School hockey team won their third city title in a row. Finishing their regular schedule second to Lowe Vocational, the Purple team defeated Lowe 2-0 in the best of three games series final.

Basketball Scores

VARSITY

A.C.	61	Windsor Alumni	49
A.C.	82	Selfridge	67
A.C.	81	Tillsonburg	86
A.C.	41	Western Ont.	88
A.C.	78	Windsor Alumni	41
A.C.	59	McMaster	69
A.C.	39	Toronto	42
A.C.	48	Windsor Alumni	68
A.C.	77	Detroit Tech	64
A.C.	43	McGill	61
A.C.	58	Queens	81
A.C.	58	Lawrence Tech.	96
A.C.	79	Windsor Alumni	56
A.C.	58	Toronto	69

HIGH SCHOOL

Seniors

A.H.S.	38	Walkerville	35
A.H.S.	31	Kennedy	27
A.H.S.	46	Lowe Tech.	30
A.H.S.	51	St. Joseph	21
A.H.S.	62	Patterson	61

Juniors

A.H.S.	37	Walkerville	32
A.H.S.	42	Kennedy	27
A.H.S.	45	Lowe Tech.	24
A.H.S.	46	St. Joseph	21
A.H.S.	41	Patterson	60

Write and tell us about old boys you know.

ALUMNI CHATTER
Published at
ASSUMPTION COLLEGE
Authorized as second class mail, Post Office Department, Ottawa
Editor: Rev. J. F. Mallon, C.S.B.
Associate Editor: Howard J. Pray

Subscription: $1.00 a Year

1952-53 EXECUTIVE
of the
ASSUMPTION COLLEGE
ALUMNI ASSOCIATION
President.....Dr. Louis J. Morand
Detroit, Mich.
Vice-President.....J. T. Harold O'Brien
Chatham, Ont.
Secretary-Treasurer
Rev. J. F. Mallon, C.S.B.
Directors:
Rt. Rev. E. Ambrose O'Donnell, D.P., Chatham, Ont.; William J. Parsons, Belle River, Ont.; James A. Burns, Walter J. Dunne, Rev. John F. Finnegan, J. Bert Ladouceur, Edward L. Penet, Detroit, Mich.; Dr. Wm. McManus, John W. Whiteside, Windsor, Ont.; Samuel S. Broughton, Wyandotte, Mich.

Alumni Fliers' Names On English Memorial

The names of two alumni from the Windsor area, Pilot Officer Norman A. Pare and Pilot Officer John N. Peck, are to be inscribed on a memorial being erected at Runnymede, England. Both lost their lives on bombing missions with the R.C.A.F. in World War II and their bodies were never recovered. The memorial is to keep alive the memory of those who have no known grave.

ADDRESSES SOUGHT

Can you help us locate the following Assumption alumni? John W. Barnard, Ph.D., H.S. Grad. '28, Sheridan Atkinson, H.S. '34-'36, Martin D. Arundel, H.S. '25-'28, Lawrence, Richard and Robert Allen, formerly of Pt. Huron.

NEW LOCATIONS

Dr. James D. Manny, '31-'33, is now practising dentistry in the Medical Building, 15701 Detroit Avenue, Lakewood, Ohio. Jim moved to his new location on October 8.

Dr. Wm. P. McGrath, M.D. '42-'43 is now located at 250 Pelissier Street, Windsor.

Dearborn Resident Winner in Car Raffle

The winner of the Chevrolet at the Bingo on February 17 was Joseph Lavenga, 25405 Ross, Dearborn, Mich. The Dads' Club realized approximately $14,000 net and wish to thank the Alumni for their fine cooperation in the sale of tickets. The proceeds will be devoted to the redecoration of the chapel, the refurnishing of the refectory, and to the improvement of the athletic facilities.

Senior Students Guests at College

200 From 10 Schools Greeted by Fr. LeBel

FEBRUARY 28 was Open House at the College for more than 200 seniors and their teachers from the 10 high schools in Essex county. The program included an address of welcome by Fr. LeBel, the introduction of the department heads who discussed their courses, degrees obtainable etc., the introduction of the officers of the Student Council and other organizations, a tour of the buildings, supper in the college cafeteria and the Assumption - University of Toronto basketball game.

Education Week began at Assumption with Open House from 7 to 10 p.m. on March —. Visitors from the Windsor and Detroit areas viewed exhibits and demonstrations in the Memorial Science Building, St. Denis Hall, the Library and in the Students' Lounge.

UNIVERSITY—(Cont. from P. 1) presented to the Legislature by Mr. William Murdoch, M.L.A., member for Essex South.

In Uniform

Fr. R. Joseph Murray will observe his 10th anniversary of ordination on the 20th of this month on chaplain duty with the U.S. Army in Korea.

* * *

PFC Edmund Gould, H.S. '48, is with the U.S. Army Engineers at Winfield Scott, San Francisco, California. He recently returned to Windsor for a 10-day leave.

* * *

Clement 'Bud' St. Louis, H.S. grad of 1950, now with the U.S. Navy, was a recent visitor en route to his new duties at Bainbridge, Md. after service in Japan.

* * *

Lt. Murray J. Waymouth, H.S. '43, stationed with the Royal Canadian Navy in Halifax.

RECENT SUBSCRIBERS

Eugene Prince, Louis C. 'Monk' Monroe' Sanglier, Fr. T. P. C. Donnellan, Peter Mudry, Ken Macholl, Pat Chapman, USN, Francis E. Janisse, Leo Laforet, Ralph Boerske, Edward Hogan, P. Albert Fournier, Raymond Holland, Fr. Charles H. Logue, Ronald 'Mickey' McDonald, Edward Mullin, Percy Beneteau, Fr. Raymond Moynahan, Richard A. Kabel, Otto L. Siebold, Dick Fisher, James McCarthy, Michael L. Doyle, George Majic, Terry Murphy, "Dits" Marcotte, Francis R. Johns, Gordon C. Brain, Gerald Harmon, Alex Liddell, Jack Keils, Bill Salkowski.

AWARDED MEDAL

Major Michael Heffernan, High School grad of '32, of the Essex Scottish Regiment, was recently awarded the Canadian Efficiency Medal and clasp for 18 years' military service.

SALES REPRESENTATIVE

Les Trumble, '30-'31, has been appointed Essex County sales representative of United Distillers Ltd., Harwoods Distillers Ltd. and Adams Distillers Ltd. Danny Bell, '24-'27, was at the same time appointed sales manager for Western Ontario for the same companies.

Have you written us recently about The Chatter?

Alumni Chatter

If Not Delivered Return to
ASSUMPTION COLLEGE Return Postage Guaranteed

Vol. 14, No. 4 WINDSOR, ONTARIO 25 APRIL 15, 1953

Congratulations Pour in on A.C.

Former Grid, Cage Star Is Now Editor

Mart Gagie With Paper In Danville, Illinois

MART GAGIE, B.A. '33, former Purple Varsity star in football and basketball, writes as follows to a former team mate, Fr. Pat Lewis, C.S.B., at the College:

"To-day's mail brought The Chatter and with it the time to read from cover to cover. There in the last column on page three, third paragraph, I see Fr. Pat Lewis Junior quintet . . . Reminded me of the day, in practice, when you knocked me into the bleachers, hurt my feelings no end. I'd certainly do a lot of things differently if I could have a return trip on those happy, happy, years.

With Gannett Papers

"I think it is wonderful that Assumption has been granted the right to confer its own degrees. 'Joe' (Martie Jr.) is a freshman at Schlarman High School, named in honor of the late bishop of the Peoria district, is 15 and is now calling the old man 'Shorty.' How the time does fly.

"I am still with the Gannett Co. and the company has been good to me. In Ogdensburg where I was managing editor, I was running about the smallest of 23 papers. Here as editor of the Commercial-News of Danville, Ill. I'm on the seventh biggest with 28 people in the department. It's a lovely growing little community of some 40,000. We have 36,000 daily, slightly more on Sunday. We are less than 35 miles from Champaign and see some great Big Ten football and basketball at the U. of Illinois. We are about 125 miles from Chicago.

"Stopped and visited briefly with Fr. Vi McIntyre a couple of years ago while en route east. Also gave Rose and Joe a quick look around the campus. It was radically changed for me, too. Further, it was summer and there was no one there with whom I had attended school or who had taught me. Enjoyed it though, also managed to see Charlie Corcoran and that handsome family of his for a couple of hours.

"Please give Fr. Vi my very best, also same to any of our mutual friends of '29-'33 who are with you. Warmest personal regards."

The annual Arts Ball in St. Denis Hall on April 10 attracted a large number of students, alumni and their ladies. Tex Beneke and his orchestra provided the music.

Coming Events

April 25, Saturday, 1 p.m., Veterans Memorial Bldg., Detroit—Fashion Show and card party, American Mothers Club.

May 15, Friday, St. Denis Hall—Alumni Ball.

RECENT SUBSCRIBERS

Alex Liddell, Fr. Frank T. Stack, Henry V. Laframboise, John Mansfield, Adrian G. "Mickey" Cotter, Donald McIntosh.

Alumni, Friends Are Elated Over University Status

Many Messages Sent Assumption President

THE enthusiasm with which the Alumni and friends of Assumption have received the news of the passage of the Assumption College Bill by the Ontario Legislature has been very encouraging to the College president, Father LeBel, and the members of the staff.

Send Messages

Among those who sent congratulatory messages to Assumption on the attainment of university status were Rt. Hon. Louis St. Laurent, Prime Minister of Canada, His Eminence Paul Emile Cardinal Leger, Archbishop of Montreal, alumnus Most Rev. Philip F. Pocock, Archbishop of Winnipeg, Hon. Wm. Dunlop, Ontario Minister of Education, Dr. Fred Flynn, '35, College of St. Thomas, St. Paul, Minn., the Montreal Chapter, Assumption Alumni. At its meeting on March 17, the Windsor City Council unanimously adopted the following resolution:

"That the congratulations of this Council be conveyed to the officials of Assumption College on the occasion of the College acquiring full university status, and that the appreciation of the city be extended to the College for its consistent cul-

(Continued on Page 4)

Have you any suggestions to improve The Chatter?

Fr. Petipren Tells Of Work in Korea

Appreciates Gift Sent By Student Society

FATHER ROY D. PETIPREN, M.M., R '19, 6th M. P. Service Co., A.P.O. 59 c/o Postmaster, San Francisco, Calif. in acknowledging a gift from Fr. Girard, moderator of the High School Mission Society writes.

Pleased With Gift

"Very pleased to receive this large gift from my Alma Mater and shall use it in the best possible way. It is over two years now since I left Japan for Korea. Since that time I have been a chaplain for the Prisoners of War from North Korea where and among whom I lived as a missionary priest till 1941. Many of the prisoners are seeking and finding a new way of life in our prison camps on the mainland of Korea.

"The Communists are still all in or near Kojedo. Besides the large number who are entering the Church, a group of about 60 wish to study for the priesthood. Some of them have already finished first year Latin. I hope that they can enter the seminary after their detention as Korea has been hard hit by the Communist invasions in which about 60% of the brothers, nuns and priests are dead or missing. Best wishes and greetings to all at Assumption."

Hockey Scores

H.S. SENIORS
W.O.S.S.A. Finals

A.H.S.	2	London Beal	0
A.H.S.	1	London Beal	5

VISITORS

Frs. T. A. MacDonald, Edward "Ted" Flanagan, Tony Simon, Fr. James V. Fallon, S.J., Robert Briggs, H.S. '49, now at pilot school at San Antonio, Texas, Donald Durant, H.S. '49, USMC, stationed at Barstow, Calif., Eric Durant, H.S. '48, back from service in Japan and recently discharged from the U.S. Army.

Interesting Items

Monty R. Nigro, B.A. '40, and his brother own a lumber mill in Edson, Alberta, Bill Prendergast tells us. Edson is about 200 miles from Edmonton.

* * *

Frank Montello, B.A. '52 and president of the Students Administration Council last year, has been elected president of his class at the Osgoode Hall Law School in Toronto.

* * *

Donald Henry, B.A. '52, a recent subscriber to The Chatter, is with Imperial Oil in Sarnia.

Another Chatter subscriber, Robert L. Manning, B.A. '51, is with General Motors in Detroit.

* * *

Wm. L. "Bill" Maier, B.A. '49, was called to the New York Bar on March 18. Bill is practicing in his home city, Rochester.

* * *

Don McIntosh, H.S. '50, is stationed aboard the aircraft carrier, U.S.S. Bennington, operating out of Cuba.

* * *

Lyle Browning is president of the Car Steel Corporation of Canada Ltd. The firm is located in Windsor.

* * *

Lou Veres, star guard on the Assumption Varsity basketball squad, was recently named to the All-Star Canadian Intercollegiate Ontario-Quebec conference five. Charles "Chuck" Collini of Royal Oak was named guard on the second team. Lou and Chuck are both sophomores.

MARRIED

Gordon L. Eden — Carol Jean Vesey.

Alumni Ball May 15

Wm. H. "Bill" Parsons, president of the Windsor Chapter, announces that the 1953 Alumni Ball will take place on Friday, May 15, at St. Denis Hall.

Reservations and tickets ($4 per couple) may be secured from officers of the Windsor Chapter or at the Alumni Office at the college.

Communion Breakfast In Rochester Success

Assumption Alumni in the Rochester, N.Y., area turned out in force on Sunday, March 22 for their first Communion Breakfast at the Sheraton Hotel, in that city.

Mass was celebrated by Rt. Rev. James C. McAniff, pastor, in Old St. Mary's Church at 9.30 a.m.

Father John F. Murphy, C.S.B., president of St. John Fisher College, and former Assumption registrar, was the principal speaker at the breakfast. John J. Fedigan, '49, was in charge of the event, and Henry "Hank" Lally, '47, president of the Rochester chapter, was toastmaster.

Chapman Captures Oratory Contest

George Chapman, a pupil of St. Bernard's School, Windsor, was declared winner of the Windsor Assumption Alumni Club public speaking contest for Windsor and Riverside separate schools at the final contest on March 15. There were five finalists and the runner-up was Allan Sparkman of St. Peter's School, Riverside. First prize is a year's tuition at Assumption High School.

Acting as chairman of the contest for the 19th consecutive year was Patrick L. McManus.

SILVER JUBILARIAN

Congratulations to Father William Hogan, R '22, pastor of St. Raymond's, Detroit, whose 25th anniversary of ordination occurred on March 23.

Class '28 Reunion

The Class of '28 will observe their 25th anniversary with a reunion at the College on Tuesday, July 21, Fr. Eugene A. Cullinane, C.S.B., class president has announced.

Dan Dalberg of Houston, Texas reports that he will journey north for this silver anniversary celebration and hopes he will have the opportunity of seeing all his Assumption friends at that time.

The Chatter is always happy to hear from you.

News From Mail Bag . .

RT. REV. JOSEPH V. PFEFFER, D.P., St. Elizabeth Rectory, Detroit: "Enclosing cheque to help you with The Chatter. Recently Frs. O'Rourke, Geller and I had the pleasure of visiting with Fr. Guinan and the staff in Houston and the Basilians at St. Anne's Church, including our good friend Fr. Glavin. At the High School we ran into Fr. Thomas P. 'Tex' O'Rourke. Best wishes to the entire staff at Assumption." **OTTORINO RAVANELLO**, 2264 Highland Ave., Windsor: "Cheque enclosed for The Chatter which you have so faithfully sent us. Excuse the long delay. Note new address." **ERNIE BRUNO**, 15603 Delaware, Detroit: "Enclosed is to help defray the cost of The Chatter. God bless you in your work." **PAUL WALL**, 194 King St. W., Dundas, Ontario: "Been in Dundas now over a year and a half and in the Hamilton area three and a half years, so it would appear that I've settled down for a while. The good Lord has been most kind to us during the relatively short period of our marriage and the similar period that I have been in business on my own. We have two normal, happy and, we think, beautiful children. Business has been good and I am very thankful that I can give my family a comfortable home." **REV. CHARLES V. McNABB**, St. Rose Church, Riverside, Ont.: "Cheque for past, present, and future Chatters. The Chatter will become even more important, what with the university charter. Regards to all." **JOHN R. DILLON**, H.S. '29-'32, Dillon Oil Corporation, Shell Bldg., St. Louis, Mo.: "Enclosed you will find check for $25.00. I enjoy each and every issue of The Chatter. Best wishes." **FR. JAMES 'JIM' FALLON, S.J.**, R'22, St. Charles Borromeo Rectory, 603 N. Fourth St., St. Charles, Mo.: "If my memory serves me correctly, I was one of those little angels around Assumption, who was always elevated above the kneelers in the chapel and could never have damaged the furniture, but in appreciation of the work and patience lavished on us by the good Basilian Fathers at A.C. I send this modest donation towards redecorating. This is the time, too, to cover a few subscriptions to The Chatter—Chatter's items keep me in connection with Assumption present and former staff members and grads. Sincere personal regards to Fr. LeBel and all my old friends at Assumption."

BIRTHS

Boys to the Jack '48, and Donna Macon '51 Creeds, Joseph Crowleys (a second grandson to Mayor Art Reaume), Norman DeMers, Leo Frams, F/O Stanley Marchinis, Sam Krewenchs, Wm. K. Liddys, George Rittenhouses.

Girls to the Kenneth C. Wings, William Westlands, Raymond Marentettes, Jr., Alphonse Campeaus, Wm. A. "Bill" Holmes, B.A. '51, Edmund Floods.

SYMPATHY

To Fr. John Crowley, C.S.B., his brothers Frank, Leo, Joseph, Benny, and Vincent, to John and Fred Haslam in the death of their mothers, to Mr. Francis Launtrie, C.S.B. and Louis Bresolin in the death of their fathers, to Fr. James V. Fallon, S.J. and Ossie Beausoleil in the death of their brothers, to Anthony P. Arens, '93-'96, in the death of his wife.

Fr. G. B. McDace, G. E. Chapman Die

Detroit and Windsor Alumni Are Stricken

REV. GEORGE B. McDACE, pastor of St. Leo's Church, Detroit, for the past 15 years died on February 28. He had been in failing health for some time.

Born in Wilmington, Delaware, our late alumnus came to Detroit as a boy and attended St. Vincent School there and the University of Detroit. He began the study of theology at St. Mary's Seminary and concluded it at Assumption.

Ordained on July 1, 1906, he was assistant at St. Vincent's, Pontiac for eight years. After an illness of three years, he became pastor at St. Joseph's, Howell. Fr. McDace was pastor of St. John's, Monroe, before he succeeded another alumnus, the late Fr. H. D. McCarthy, as pastor of St. Leo's.

Archbishop Hoban of Cleveland was celebrant of the funeral Mass and Fr. John Finnegan, at the special request of the deceased, preached the sermon. R.I.P.

George E. Chapman

George E. Chapman, B.A. '31, teacher and athletic director at Kennedy Collegiate, Windsor died on March 5 after an illness of several months. He was 45 years of age. George was born in Kent, England and came to Canada as a child. He had served 20 years and six months on the Kennedy staff.

In World War II George enlisted in the R.C.A.F. and after five years service on the West Coast and in England he was discharged with the rank of flight lieutenant. He is survived by his wife and three children, his parents, his sister and his brother, Owen, B.A. '39. We offer the sympathy of the alumni to the bereaved family. R.I.P.

U.P. BUREAU CHIEF

Wendell Merick, '42-'50, is United Press bureau chief at Seoul. He received mention in the March 16 issue of "Time" in connection with what newspaper correspondents in Korea termed "Operation Clam-up."

Write and tell us about old boys you know.

ALUMNI CHATTER
Published at
ASSUMPTION COLLEGE
Authorized as second class mail, Post Office Department, Ottawa
Editor: Rev. J. F. Mallon, C.S.B.
Associate Editor: Howard J. Pray

Subscription: $1.00 a Year

1952-53 EXECUTIVE
of the
ASSUMPTION COLLEGE
ALUMNI ASSOCIATION
President.....Dr. Louis J. Morand
Detroit, Mich.
Vice-President.....J. T. Harold O'Brien
Chatham, Ont.
Secretary-Treasurer
Rev. J. F. Mallon, C.S.B.
Directors:
Rt. Rev. E. Ambrose O'Donnell, D.P., Chatham, Ont.; William J. Parsons, Belle River, Ont.; James A. Burns, Walter J. Dunne, Rev. John F. Finnegan, J. Bert Ladouceur, Edward L. Penet, Detroit, Mich.; Dr. Wm. McManus, John W. Whiteside, Windsor, Ont.; Samuel S. Broughton, Wyandotte, Mich.

Port Arthur Resident Student Council Head

The following were elected members of the Students Administrative Council for 1953-1954: Joseph Comuzzi of Pt. Arthur, Ont., H.S. grad of 1950, president, Mark Wiant, Churchville, N.Y. first vice-president, Kevin Masterson, Windsor, H.S. grad of 1950, second vice-president, Robert Bamann, Rochester, N.Y. senior class president, Stuart Wilson, Windsor, H.S. grad of 1951, junior class president, Charles Schiano, Rochester, N.Y., sophomore class president, and Margaret Richardson, Windsor, president, Holy Names College Undergraduate Association.

Elections were held on March 20 after the usual spirited campaign.

CONGRATULATIONS

(Continued from Page 1)

tural and educational contributions to this community since its formation." The Riverside, Ontario, Council adopted a similar resolution.

The Windsor Star, the Canadian Register and the Ensign gave generous editorial and news coverage to Assumption and its new powers.

To Receive Medal

The Christian Culture Award Medal, bestowed annually on "some outstanding lay exponent of Christian ideals" will be received in 1953 by Dr. Charles H. Malik, of Lebanon, Chairman of the U.N. Commission on Human Rights, at St. Denis Hall on Sunday evening, May 17 at 8.30 p.m. In his address of acceptance Dr. Malik will speak on "Human Rights and the United Nations."

Basketball Scores

SEMI-FINAL PLAY-OFF

Seniors

A.H.S.	36	Kennedy	35

Juniors

A.H.S.	43	Patterson	45

FINALS

Seniors

A.H.S.	41	Walkerville	39

TOURNAMENTS

Ontario

Seniors

A.H.S.	47	Niagara Falls	50

W.O.S.S.A.

A.H.S.	50	Leamington	29
A.H.S.	46	Tillsonburg	38

Final

A.H.S.	32	Walkerville	35

HIGH SCHOOL GRADS OF '50

John Gaffney is in the U.S. Army. U.S. Naval Air Force at Grosse Ile. After service he hopes to complete his course that he began at Michigan Normal at Ypsilanti. John has a year and a half to go to receive his degree.

John Gaffney is in the U.S. Army. Gerry Buffton is with the U.S. Navy.

FASHION SHOW

The Assumption College American Mothers Club in conjunction with Klines of Detroit are holding a fashion show and card party on Saturday, April 25 beginning at 1 p.m. in the Veterans Memorial Building, Detroit. At this event the drawing for some $300 in prizes will take place. The proceeds of the fashion show and the drawing will be devoted to scholarships to Assumption College.

H.S. Basketeers Capture City Title

Lose W.O.S.S.A. Crown To Walkerville Team

FR. CHARLES ARMSTRONG'S Senior basketeers went through the regular schedule in the local high school league and play-offs without defeat. Ian Allison's Walkerville quintet were their victims in the final game. In two contests in W.O.S.S.A. tournament the Purple squad were victorious. However, Walkerville, the other Windsor representative, took revenge in the final, winning that game 35-32.

Tournament play at Toronto, where Assumption was the W.O.S.S.A. representative, was no more successful. Assumption led Niagara Falls till the last minute of the game but were finally edged by the score of 50-47. The Falls team went on to win the tournament crown.

Two members of the Assumption team were named to the Windsor All-City team, Jack Hool and Ted Zalba. Zalba was also a member of the 1952 All-City squad.

Juniors Beaten

Father Pat Lewis' Junior High School team finished the regular season tied for second place and lost out to Eddie Dawson's Patterson squad in the city semi-finals.

Hockey Final

Father Ronald Cullen's High School Senior hockey team's bid for W.O.S.S.A. championship was foiled by London Beal which overcame a two-goal deficit from the first game, winning the second game of the two-game total goals series by the score of 5-1.

Junior Boys Speaking Contest Won by Caron

James Caron, a ninth grader at Assumption High was the junior boys' winner in the city finals of the public speaking contest of the Windsor Secondary Schools Association on February 17. James, a Windsor boy, was winner a year ago of the public speaking contest sponsored by the Windsor Chapter for eighth grade boys in the Windsor and Riverside separate schools.

Have you written us recently about The Chatter?

Alumni Chatter

If Not Delivered Return to
ASSUMPTION COLLEGE Return Postage Guaranteed

Vol. 14, No. 4 WINDSOR, ONTARIO 25 MAY 15, 1953

'Charter Banquet' Held by College

Six Will Receive Awards on May 28

Three Prelates, U.W.O. Head, McTague, Ford

THREE prominent alumni prelates, the president of the University of Western Ontario, a leading Toronto lawyer, and the president of the Assumption Dads' Club have been named winners of the 1953 Assumption Alumni Awards.

Will Be Honored

Those to be honored by the Association at Awards Night May 27 in St. Denis Hall at a ceremony beginning at 8:30 p.m. are:

Most Rev. Philip F. Pocock, D.D., J.C.D., Archbishop of Winnipeg, Rt. Rev. James E. O'Brien, D.P. pastor of St. James Church, Ferndale, Michigan, Rt. Rev. John A. Rooney, D.P., pastor of Holy Name of Mary Church, Windsor, Dr. G. Edward Hall, President, University of Western Ontario, Hon. Charles P. McTague, Q.C., Toronto, and William C. Ford of Detroit.

Alumni Invited

Alumni are invited to attend Awards Night which is one of the events of graduation week at the College. Following the conferring of the Alumni Awards, the College graduates of 1953 will receive their awards.

VISITS ASSUMPTION

Col. George Drew, head of the Progressive-Conservative party and leader of the Opposition in the House of Commons in Ottawa, was a recent visitor to Assumption.

Coming Events

May 28, Thursday, 8.30 p.m., St. Denis Hall — Annual Awards Night.

May 29, Friday, 10.30 a.m., Assumption Church—Baccalaureate Mass followed by reception for Class of 1953.

May 30, Saturday, 3 p.m.—Annual Convocation of the University of Western Ontario, London.

July 21, Tuesday, Assumption College—Reunion and Silver Anniversary, Class of 1928.

Alma Mater Song Given First Time

Two Faculty Members Combine Their Talents

Two faculty members have combined their talents to provide Assumption with an Alma Mater song. Fr. Thomas Mailloux, B.A. '45 composed the music and Fr. Cornelius P. Crowley, wrote the verse for the hymn "Assumption Alma Mater" which was heard for the first time at the Arts Banquet on April 9.

Sung by Co-eds

It was sung by Joan Richardson who was accompanied by Janet Schornack at the piano. Both girls are Assumption co-eds.

Fr. Mailloux recently completed studies in organ for the degree of Associate of the Royal Conservatory of Music at the University of Toronto.

New University Status Praised By Speakers

Federal and Provincial Leaders Guests at Event

A "Charter Banquet" marking the attainment by Assumption of university status was held at the Prince Edward Hotel on April 21. Guests for the historic occasion included Hon. Leslie M. Frost, Premier of Ontario, Hon. Paul Martin, National Health and Welfare Minister, and scores of men and women prominent in the professional and industrial life of the province.

All Represented

Every university and college in Ontario was represented by its president or a ranking official. Dr. Sidney Smith, president of the University of Toronto, was the principal speaker.

President G. Edward Hall of the University of Western Ontario promised a continuation of the fullest help and co-operation toward the new university. Fr. LeBel expressed gratitude for the patience and wisdom shown by U.W.O. heads towards the College.

Bring Greetings

Premier Frost brought greetings to Assumption from the province and Mr. Martin from the federal government. Mayor Arthur J. Reaume spoke for the city of Windsor and Warden Morris for Essex county.

(Continued on Page 3)

Have you any suggestions to improve The Chatter?

Six Alumni to Be Ordained May 30

St. Peter's Seminary Class Members to Be Priests

SIX alumni who are students at St. Peter's Seminary, London, are members of the 1953 ordination class. Their ordination to the priesthood is scheduled for Saturday, May 30, in St. Peter's Cathedral, London.

Those in Group

The Assumption group includes: Revs. Robert Charbonneau, '41-'46, Stanley McGuire, '45-'46, and Leo Lariviere, '41-'46, all of Windsor, Rev. Gerald Duchene, '43-'46, of Chatham, Rev. Louis Rivard, '41-'45, of Tilbury, and Rev. John Mooney, '45-'47, of Woodslee.

Two In Family

The ordination will be the second one for the Charbonneau and Mooney families. Older brothers in the priesthood are Rev. Paul Charbonneau and Rev. Donald Mooney, C.S.B.

There are additional 27 other Assumption alumni who are studying at the London seminary. They are John Boyde, Patrick Costello, Paul Schiller, Edward Morand, Leonard Morand, Blaise Morand, Daniel Morand, Lawrence Mousseau, Thomas Mooney, Paul Mooney, Gerald Quenneville, Robert Graveline, Rene Giroux, Leonard Parent, Clarence Fitzgerald, E. P. 'Ted' Gatfield, Theodore Pageau, Bernard Wall, Gregory Bondy, Ian Glendinning, Lawrence Pare, Robert Drouillard, John Bensette, Wilfred Clarke, Robert Burton, John Harper, and Normand Langlois.

HEADS U.A.W. OFFICE

Alfred J. "Fred" Parent, H.S. '27-'28, of Windsor has been named to head the Montreal office of the U.A.W.-C.I.O. A former employee of Motor Products of Windsor, Fred has held a number of important assignments for the union.

RECENT SUBSCRIBERS

Fr. LaSalle Lank, Fr. A. P. 'Vin' Marentette, Lewin Pratt, Dr. Al Truant, John Bruce, George John, Fred Rudko.

Interesting Items

Fr. Hubert Roberge, R'25 was recently named pastor of St. Leo's, Detroit. He succeeds another alumnus, the late Fr. George McDace.

* * *

Fr. John A. Jordan, '10-'17, was named pastor of St. Mary's, Maidstone some time ago, succeeding the late Fr. Harry Chisholm.

* * *

Tom Rath was a visitor last month after receiving his commission as a second lieutenant in the U.S. Army.

* * *

Former Purple Varsity star Freddie Thomas played a decisive role in the fifth and final game of the Toronto Tri-Bells-University of Alberta Canadian senior basketball championship series. Fred scored 17 points for the Toronto team which won the title.

* * *

Major John C. Brick, son of Dr. and Mrs. M. G. Brick, of Riverside, who graduated from Assumption in 1937 and from the Royal College of Dentistry in 1949, is now in Germany serving as a dental officer with the R.C.A.F. His wife and two young daughters are with him. Major Brick, who served with the Essex Scottish in World War II, was taken prisoner at Dieppe.

* * *

Thomas Foley, a recent visitor, is a radar mechanic with the U.S. Air Force stationed at Sault Ste. Marie, Michigan.

* * *

Louis J. Morand is in the U.S. Army.

* * *

Paul Boisvert is in Austria with the U.S. Army.

* * *

Ed Meade is in Korea with the U.S. Army.

* * *

Tony Morand is also in Korea on "Old Baldy" with the U.S. Army.

ANNUAL RETREAT

The annual retreat for the College students took place during Holy Week. The exercise was conducted by Fr. Michael Weiler, C.R.

Chemical Institute Meets at Assumption

Sessions of the 36th annual conference of the Chemical Institute of Canada will be held in the Memorial Science Building at the College on June 4, 5 and 6. An estimated 1,000 delegates are expected for the event. It is the nation's largest gathering of professional chemists.

Rubber will be a subject of major importance. Speakers on this subject will come from the United Kingdom, the United States and Canada.

Study Fellowship Won By Dr. Joseph Evans

Dr. Joseph W. Evans, M.A. '47, former College librarian and presently a member of the faculty of philosophy at the University of Notre Dame, has been granted a Faculty Study Fellowship by the Fund for the Advancement of Education.

Joe will study political philosophy, and in particular the problem of pluralism in political society. His programme will include study under Professor Robert M. MacIver, Professor Emeritus of Political Philosophy and Sociology at Columbia University, and visits to the Institute of Social Sciences at Ann Arbor, the Johns Hopkins Institute, and the political science departments at Harvard, Princeton and Yale Universities.

Joe was awarded his Ph.D. degree from Notre Dame in June, 1953. He is an older brother of Frank, B.A. '46.

Mary Day Procession Outstanding Event

Windsor's fifth annual parade marking May Day as Mary's Day was another outstanding demonstration of faith by many thousands from the Windsor area. As usual the arrangements were in charge of the Catholic Lay Guild whose chairman, Harry Annan, and the majority of its members, are alumni. Fr. Weiler of the College staff is spiritual director of the guild.

The Chatter is always happy to hear from you.

News From Mail Bag . .

HAROLD EDWARDS, 1230 Andrews Ave., Lakewood, Ohio: "Along with furnishing you with my recent change of address I also know it is in order to renew my subscription. Wishing you continued success in all phases of the college program." DANIEL J. CASEY, 1010 North 16th St., Harrisburg, Pa.: "Please accept my cheque for renewal of Chatter subscription. Am sorry to be behind in my obligation in this matter. Please forgive me. The Chatter is still a big hit with me as it always has been. It keeps me abreast of the news about my old Alma Mater of which I am always proud. My best regards to Fr. LeBel and any other priests of my time at the college, '44-'45." FR. THOMAS BEAHAN, Our Lady of Sorrows Church, Farmington, Mich.: "It must be about time to hear from me in a financial way. Very much enjoy each copy. It is Just like meeting an old friend. Was very pleased to learn that Assumption had attained the status of a university." HUBERT CLOHECY, Lawson Lumber Co., Hamilton, Ont.: "Since moving to Hamilton, I have been extremely busy. The change from the oil business to the lumber business continues to be a real chore. However, we are gradually adjusting ourselves to it. This letter has a dual purpose. First, to enclose a cheque which I hope brings me up to date on my subscription. Secondly, to convey to Fr. LeBel, through you, my sincere congratulations on his becoming the first president of the University of Assumption. It is an honor he richly deserves. My earnest hope now is that Fr. LeBel and Assumption will be given the necessary civic support to make this university one of the outstanding in this country." ROBERT MARTIN, '52, Howard Ave., Roseland, Ont.: "Look forward to receiving each copy of The Chatter. My subscription enclosed. Very happy to announce the arrival on April 17 of our first child, an eight pound one ounce baby girl." RUTH POTTER McNAMARA, 705 Pleasant Lk., Rives Junction, Mich.: "Enclosed cheque for subscription to Alumni Chatter for my son, S/Sgt. Wynn W. Potter who is with the Air Force and stationed in Korea. He enjoys reading The Chatter which I forward to him each month." GEORGE L. LAREAU, 9092 Monica, Detroit: "A small enclosure for The Chatter. Regards to all my old friends, the young ones too, and those in between."

CHARTER BANQUET
(Continued from Page 1)

An international flavor was added by the presence of Very Rev. Celestin J. Steiner, S.J., president of the University of Detroit, and Dean Arthur Neef, provost of Wayne University.

Rhys M. Sale, president of the Ford Motor Company of Canada, was chairman. Most Rev. John C. Cody, first chancellor of Assumption, said Grace.

PRISONER OF WAR

Pte. Eugene J. R. Fields, H.S. '48-'49, of Windsor, listed as missing in action in Korea since last October, is alive and a prisoner of war in Korea. This news was revealed when the first Canadian prisoner was repatriated on April 30 at Freedom Village. Eugene, a member of the Royal Canadian Regiment, may be repatriated shortly.

Alumni Ball Will Be Held May 15

Record Crowd Expected For University Event

A record number of Assumption alumni and their ladies are expected to attend the annual Assumption Alumni Ball at St. Denis Hall on May 15.

The Ball takes on extra significance for our grads since it will be the first alumni gathering since Assumption has gained university status.

Cabaret Style

As usual the hall will be arranged cabaret style and the tables will provide plenty of opportunity for reunions and reminiscences. Pat Furlong is general chairman and his committee includes: John Ryan, patrons, Wm. Parsons, publicity, Jim Howard, invitations, Dan Callaghan, tickets, Bill Eansor, entertainment, Jim Strickland, reception, Harry Annan, reservations, and Pat Pray, decorations.

Tickets ($4 per couple) may be secured from any member of the Windsor Chapter, at the Alumni Office at the College, or at St. Denis Hall on May 15.

J. W. 'Judge' Landry Dies in Lansing, Mich.

J. Willard "Judge" Landry, '16-'23, of Lansing, Michigan, died in that city on April 8 at the age of 58. He had undergone surgery a short time before and had recovered sufficiently to return home from the hospital. However a heart ailment developed from which he failed to rally.

"Judge" Landry last visited Assumption in July, 1952. He was accompanied by his wife Dorothy who survives. R.I.P.

VICE-PRESIDENT

Maurice N. "Mike" Harrison, H.S. '38, a recent visitor, is vice president of Koolvent Metal Awning Corporation of America. Mike is with the Texas division with headquarters in Dallas.

Write and tell us about old boys you know.

ALUMNI CHATTER
Published at
ASSUMPTION COLLEGE
Authorized as second class mail, Post Office Department, Ottawa
Editor: Rev. J. F. Mallon, C.S.B.
Associate Editor: Howard J. Pray

Subscription: $1.00 a Year

1952-53 EXECUTIVE
of the
ASSUMPTION COLLEGE ALUMNI ASSOCIATION
President.....Dr. Louis J. Morand
Detroit, Mich.
Vice-President.....J. T. Harold O'Brien
Chatham, Ont.
Secretary-Treasurer
Rev. J. F. Mallon, C.S.B.
Directors:
Rt. Rev. E. Ambrose O'Donnell, D.P., Chatham, Ont.; William J. Parsons, Belle River, Ont.; James A. Burns, Walter J. Dunne, Rev. John F. Finnegan, J. Bert Ladouceur, Edward L. Penet, Detroit, Mich.; Dr. Wm. McManus, John W. Whiteside, Windsor, Ont.; Samuel S. Broughton, Wyandotte, Mich.

VISITORS

Frs. Wm. Roach, Hubert P. Coughlin, Stanley Lynch, Alex Denomy and Wilfrid Dore, C.S.B.'s, Dien Truong Buu, Don Berner, Larry Thiel, Frank and John Norton, Lewin and Mrs. Pratt and their young son, Chris.

MARRIED

Gerald Lemay - Bernice Demers; John J. Hemel-Rosemary Ann Deneau; Raymond J. Chauvin-Katherine Elaine Heath; Kenneth Lefebvre-Joyce Skinner; George Perneel-Nina Souchereau.

SYMPATHY

To Nicholas Sajatovich, Tom Lounsbery, Friedman Zakoor, John, Kenneth and Robert Forbes in the death of their fathers, to Bert and Dr. Ernest Ladouceur, Donald Stewart and Louis Bresolin in the death of their mothers, to Fr. Stanley Lynch, C.S.B., in the death of his brother, Joseph, to Roland Marchand in the death of his sister, to Joseph Reddam in the death of his father.

GOLDEN JUBILARIANS

We congratulate Mr. and Mrs. Ulysses Fields, of Windsor, parents of alumni, Alex and Ulysses, Jr., who recently observed the 50th anniversary of their wedding.

Three Decades Ago At Assumption

Assumption's president was Fr. D. L. Dillon. The president of St. Basil's Literary Society was Rev. Louis J. Bondy, B. I. Murphy was vice-president and Mr. Hubert Coughlin, C.S.B., was secretary.

The president of St. Dionysius' Literary Society was Fr. C. P. Donovan, William Sheehan was vice-president and Mr. Wilfred Murphy, C.S.B., was secretary.

The officers of the St. Michael's Literary Society were Fr. C. Collins, president, Edmund Burns, vice-president, Mr. C. J. Sheehan, secretary.

The officers of St. Paul's Dramatic Society were Fr. E. L. Rush, honorary president, Fr. M. J. Oliver, president, Hubert Roberge, student president, Philip Austin, secretary-treasurer.

Good conduct prize winners were: senior: Clifford Blonde, Junior: Thomas Lay, day students: James Donlon.

BIRTHS

Girls to the Raymond W. Taylors, Ken Myers, Clayton Pares, Douglas Balints, Lt. Murray Waymouths, Robert J. Martins, Joseph E. Calsavaras.

Boys to the James L. Badours, John Palmieris, Wilfrid Brockmans, Gerald Ceciles, Donald Huggards.

HONORARY DEPUTY

We hear from the Deep South that Fr. Matthew Sheedy, C.S.B. B.A. '36, of St. Thomas High School, Houston, has been made an honorary deputy sheriff for his part in apprehending a thief.

IN MINNESOTA

Fr. Hal Sheldon is now in the diocese of St. Cloud where he is assistant pastor of Assumption Church, Morris, Minnesota.

VISITS AUSTRALIA

Fr. Alphonse N. Page, '13-'18, pastor of St. Michael's, Dresden, attended the National Eucharistic Congress held recently at Sydney, Australia.

Congratulations

To Alumni President, Dr. Louis J. Morand and Mrs. Morand, who celebrated their 25th wedding anniversary on April 12.

To Father James O'Mara, R'22, pastor of St. Catherine's, Algonac, Mich. who observed his silver jubilee of ordination on April 12.

To Charles N. Youngblood, '27-'28, who was elected to the Detroit Common Council at an election held on April 6.

Lt. Murray Waymouth To Attend Coronation

Lieut. Murray J. Waymouth, '37-'42, a native of Windsor, will be a member of a group of four officers and 130 men who will represent the Royal Canadian Navy in the coronation parade. To Murray also goes the honor of bearing the Canadian flag along the parade route. He will be flanked by a two-man color party for the entire march.

Murray joined the navy in 1942 and served on ships on the North Atlantic during the war. He was a freshman in College at Assumption in September, 1945, but the navy again beckoned and at mid-year, Murray joined the permanent force.

HEADS REGIS CLUBS

Frank Sheehan, B.A. '47, of Windsor, was recently elected president of the federation of Regis Clubs of the diocese of London.

Course Planned One New Major

The only major change in Assumption College's program of studies for the year 1953-54 will be the addition of a course leading to the degree of Bachelor of Commerce.

This course of four years is designed to meet the need, widely felt in industrial areas, of developing managerial and executive abilities today.

Have you written us recently about The Chatter?

Alumni Chatter

If Not Delivered Return to

ASSUMPTION COLLEGE Return Postage Guaranteed

Vol. 14, No. 6 WINDSOR, ONTARIO 25 JUNE 15, 1953

74 Assumption Grads Get Degrees

Five More Alumni Taken by Death

Fr. Philip Lariviere, 58, Victim of Heart Attack

FR. PHILIP LARIVIERE, 58, pastor of St. Joseph Church, Erie, Mich. died suddenly on May 15 when seized with a heart attack after returning from a call to the scene of a highway crash.

Former Teacher

Before becoming pastor of the Erie parish, Fr. Lariviere for 13 years taught at Sacred Heart Seminary, Detroit.

Born in Fort Collins, Colo., he attended SS. Peter and Paul grade school in Detroit, University of Detroit High School and Assumption, completing Rhetoric in 1922. During the first world war he served with the U.S. Army Air Force.

Fr. Lariviere studied philosophy and theology in Rome where he won a doctorate in philosophy. He was ordained Jan. 15, 1928 at St. John Lateran Basilica in Rome.

To the bereaved family we offer sincere sympathy. R.I.P.

David E. Kelly

Mr. Kelly, 59, a barrister in Simcoe, Ontario, for many years died in hospital there on May 24. The week previous he had suffered a stroke. Mr. Kelly was an older brother of Wm. E. 'Bill' Kelly of Windsor and Fr. Leo J. Kelly, of Wallaceburg.

(Continued on Page 4)

Interesting Items

Denis McCartan, B.A. '38, a recent visitor, has joined the traffic department of Electric Auto-Lite at Toledo. Previously Denis was with the Burlington Road R.R. at Chicago.

* * *

We almost forgot to note that phil Gibb, B.A. '36, led his General Amherst High quintet to the 1953 Senior B basketball W.O.S.S.A. championship.

* * *

Rt. Rev. Dennis A. Hayes, D.P., LL.D., a past president of the Alumni Association observed his 78th birthday on May 20. Many happy returns, Monsignor.

* * *

Roy Bezaire, B.A. '38, will join the staff of Westdale Secondary School, Hamilton, Ontario, next fall. Roy has been teaching at Pt. Colborne High School for the past seven years.

* * *

Tino Baggio, B.A. '50, will enter the teaching profession next September at Sarnia Collegiate. Tino spent the past year at the Ontario College of Education.

No Chatter During July and August

ALUMNI CHATTER is not published during the months of July and August. The next issue will appear on September 15.

B.A.'s Received At Convocation Held in London

Session Last to Be Held At Western

SEVENTY-FOUR members of Class of 1953 of Assumption College received their bachelor of arts degrees at the annual convocation of the University of Western Ontario at London on May 30.

Last in London

The occasion marked the last Spring convocation at London in which Assumption graduates will participate.

With its newly-acquired degree-conferring powers, Assumption will have its own convocations beginning with the Spring of 1954.

The Graduates

The seventy-four grads are: John Atkin, Donald Barrow, John Beckett, Douglas Branch, Peter Broder, Francis Buttaccio, Lula Campbell, Anne Carmichael, Charles Cassidy, James Clark, Kenneth Clarke, John Collins, Wm. Coughlin, C.S.B., James Curtis, James Daley, C.S.B., Enzo Delorenzi, Paul Dertinger, Joseph Dodick, Gordon Eden, Zave Ettinger, John Farrell, C.S.B., Donald Fedy, John Fraser, Leo Gignac, Martin Goldberg, John Graham, Jerome Haggarty, Robert Hall, C.S.B., David Heath, C.S.B., Robert Hough, Mary Hunkin, Andrew Irvine, Anton Kulchin, Francis Mc-

(Continued on Page 4)

Have you any suggestions to improve The Chatter?

Msgr. Hackett To Retire on June 23

Former Alumni President Was Member of 1908 Class

Rt. Rev. John R. Hackett, vicar-general of the diocese of Lansing, will retire June 23, the thirtieth anniversary of his pastorate at St. Augustine Church, Kalamazoo, Mich.

Msgr. Hackett, a member of the Class of 1908, a past president of the Alumni Association, was the recipient of Alumni Association Award in 1944.

In 1940 he was named a domestic prelate by His Holiness Pope Pius XII. In the same year Notre Dame University gave Msgr. Hackett the honorary degree of doctor of laws in recognition of his part in the development of the Michigan parochial school system.

Fr. Clancy Is Ordained For Passionist Order

Rev. Rian Clancy, C..P, was ordained to the priesthood May 30 by Most Rev. John A. Floersh, D.D., at the Cathedral of the Assumption, Louisville, Kentucky. Fr. Clancy sang his first Solemn Mass at Immaculate Conception Church, Windsor on June 7. Fellow students at Assumption, Arts '43-'46, knew Fr. Rian as Gordon Clancy of Windsor. When Gordon became a member of the Congregation of the Passion he took the religious name of Rian.

VISITORS

On the occasion of the Charter Dinner, three former Assumption presidents: Frs. V. L. Kennedy, T. A. MacDonald and J. H. O'Loane; Joseph Doyle, Jack Kiernan, Dean Roach, John Morand, Mrs. H. P. Swan, head of the Catholic Women's League of England and Wales, mother of the College Registrar, Fr. Peter Swan and Conrad Swan, B.A. '49, M.A. '51, Maurice Coste.

Alumni Mark Anniversaries

London, Detroit Diocese Men Priests for 25 Years

THREE pastors in the diocese of London were ordained 25 years on June 2. Fr. Remi Durand, R'22, pastor of Sacred Heart Church, Wingham, Fr. Leo J. Kelly, R'21, pastor of Our Lady Help of Christians Church, Wallaceburg, and Fr. William J. Phelan, R'22, pastor of St. Mary's Church, Woodstock, are the silver jubilarians.

Several other members of Rhetoric '22, in the dioceses of Detroit and Lansing past the 25-year mark on March 25. They are Fr. Raymond F. Buhl, pastor of St. Mary Magdalen Church, Melvindale, Fr. Cletus Rose, pastor of Immaculate Conception Church, Niles, Fr. Franklin Hay, pastor of St. Mary Church, Durand, Fr. James J. O'-Mara, pastor of St. Catherine Church, Algonac, Fr. Bernard Hoey, chaplain of St. John Hospital, Detroit, and Fr. William Hogan, pastor of St. Raymond Church, Detroit.

Fr. Alphonse N. Page, '13-'18, pastor of St. Michael's Church, Dresden, was ordained 25 years on March 3.

Three members of Rhetoric '22 in the diocese of Syracuse, N.Y. observed their 25th anniversary of ordination at a jubilee Mass in Blessed Sacrament Church, Utica, N.Y. recently. The New York jubilarians are: Fr. Edward Kenific of Blessed Sacrament Church, Utica, Fr. John J. Corbett, Our Lady of Lourdes Church, Utica, Fr. Robert P. Driscoll, of St. Patrick's Church, Boonville. A picture of the three Assumption jubilarians appeared in the Denver Register of May 31.

We extend hearty congratulations to the silver jubilarians and wish them many more fruitful years in the Vineyard of the Lord.

HEADS FLYING CLUB

Daniel H. 'Dan' Callaghan, treasurer of the Windsor Chapter was recently elected president of the Windsor Flying Club.

Horse Show Held At College

Event Attracts 1,500 To Assumption Grounds

HISTORY was made on the Assumption campus on Sunday afternoon, May 24, when a horse show was staged under the chairmanship of Mr. D. T. 'Red' Hanes of Windsor, father of alumnus Donald.

Frs. Lajeunesse and Armstrong were the staff members on the horse show committee. The show, which drew entries from Ontario and Michigan, attracted more than 1,500 spectators, had 12 events which included Musical Chairs, a Square Dance and Musical Ride.

The Assumption Band led by Mr. Carlo Cartaino provided the music.

Doctorates Awarded Two Assumption Grads

Jay Gordon Hall, B.A. '34, of Pleasant Ridge, Mich., and Cecil Birch, B.A. '45, of Windsor were recently awarded their doctorates at the University of Chicago and the University of Toronto, respectively.

Gordon's postgraduate studies were in history and Cecil's in economics. Gordon, a native of Windsor, is with the business research team of the General Motors Corporation in Detroit and Cecil is on the faculty of the University of Detroit.

Our congratulations go to the new Ph.D.'s.

AT CORONATION

Alumnus Arthur J. Reaume, Mayor of Windsor, represented the city at the Coronation of Queen Elizabeth II. Art afterwards visited Dieppe and the graves of the members of Windsor's Essex Scottish Regiment who died in the raid on the French coastal city.

SYMPATHY

To John Dowell, Lloyd Mayville, Albert, John and Daniel Campeau, Reginald Burnell and A. E. 'Ted' Back in the death of their fathers; to Fr. Thomas McGouey, C.S.B. of the Assumption staff, Ted and Gerry Rau in the death of their mothers.

The Chatter is always happy to hear from you.

News From Mail Bag . .

KEN A. CROUGH, Windsor: "Enclosed is my cheque for subscription. Have enjoyed reading The Chatter and look forward to receiving each issue." FR. J. ALAN MacGREGOR, C.Ss.R., B.A. '51, Holy Redeemer College, 3112 Seventh Ave., N.E., Washington, D.C.: "Appreciate your sending a copy of The Purple and White with the news of the university charter granted to Assumption. Was delighted to hear about it. When I wrote home to comment on the news I said: '. . . and it couldn't happen to a nicer place,' adding an equally complimentary phrase for the Basilian Fathers. As an alumnus I do wish to extend my congratulations to Father LeBel and to the staff. My exams at the Catholic University of America—I'm taking Greek and Latin, by the way, end on June 2. Say hello to everyone." SALVADOR E. FERRERAS, '46-'48, Schiff Scout Reservation, Mendam, N.J.: "Hello to The Chatter and the College. I'm attending this school, getting ready for my professional career with the Boy Scouts of America as field scout executive for the Puerto Rico Council. Letter and subscription to follow. Till then, to all Buena Suerte." KENNETH E. COOK, Director, Office of Public Relations, University of St. Louis, St. Louis, Mo.: "It was splendid to send the April 10 number of the 'Purple and White' to the Alumni. All of us are tickled to get the fill-in on the wonderful news that dear old A.C. has achieved a charter giving it university status. Please congratulate the students and editors of the 'Purple and White.' I enjoyed seeing the issue very much. It has come a long way since Fathers Laj, Bricklin, and some of the rest of us used to try to get it out on a beat up old mimeograph machine. Remember me to all at the University who were there during the '19-'23 period."

Three Sons of Alumni Are Ordained Priests

Three sons of alumni were ordained to the priesthood this month. They are Rev. John R. King, Maryknoll Missionary, son of the late John R. King, '07-'08, formerly of St. Clair Shores, Mich., Rev. Thomas Melady, of the archdiocese of Toronto, son of Thomas Melady, M.A. '31, and Rev. John O'Flaherty, of the diocese of London, son of the late John 'Jack' O'Flaherty, '07-'08, formerly of London, Ont. Mr. O'Flaherty had two children and both are priests. Fr. William O'Flaherty, an older son, is assistant pastor of Our Lady of Perpetual Help Church, Windsor.

We congratulate the newly-ordained and their families.

MARRIED

Roger T. Masse-Janet Ruth Mullins; Raymond D. LaRocque-Lorraine Jeannette Miller; Pascal 'Pat' Carron-Genevieve Donlon; Edward Arthur Fortune - Florence Hazel Anderson; Lawrence E. Lambert-Colette Janisse; Gustav Rindt-Julia Danko; Donald Joseph Potvin-Hilda Louise Faucher; Michael C. Quinn-Theresa St. Pierre; Robert W. Green-Muriel Grace Adams, Daniel J. Kane-Shirley Parlow.

BIRTHS

Boys to the Douglas E. Soullieres, Frank Fredericks, Louis L. 'Bud' Odettes, Gordon G. Maxwells, John Corys, Ottorino Ravanellos.

Girls to the Bernard Berthiaumes, Lawrence A. Deziels, Romeo Marcottes, Wm. E. Kennedys, George Rihbanys, H. Jerome 'Jerry' Seitz, John Naours, Bernard V. Powers, James B. Carrolls, Ed. Meades.

17 Basilians to Be Ordained June 29

Five Alumni Among Group At Ceremony in Toronto

FIVE Assumption alumni are members of the 1953 ordination class of 17 Basilians. On Monday, June 29, in St. Basil's Church, Toronto, beginning at 9 a.m. E.D.S.T. James Cardinal McGuigan, Archbishop of Toronto, will ordain to the priesthood Rev. Edward O'Reilly, Rev. Michael Goetz, B.A.'s of 48, Rev. Cyril Udall, B.A. '48, Rev. John Stortz, and Rev. George Beaune, High school grads of '44.

First Masses

Most of the newly-ordained Basilians will offer their first Solemn Masses on the following Sunday, July 5, in their home parishes. Two of the Assumption alumni will sing their first Masses in Windsor.

The time and place of the Masses and receptions in Windsor are as follows: Rev. George Beaune, Our Lady of the Rosary Church, Windsor, July 5, 9 a.m., Reception, Church auditorium, 3.30-6 p.m.; Rev. Cyril Udall, Assumption Church, Windsor, July 1, 9 a.m., Reception, St. Denis Hall, July 5, 2-5 p.m.

We extend the congratulations of the Alumni to all the Basilian ordinandi and their families and especially to the five fellow alumni and their families.

Richard H. Gluns Made Public Relations Chief

Richard H. Gluns, H.S. '25-'26, has been appointed national director of public relations for the Canadian Red Cross Society with headquarters in Toronto. Dick, a former Windsorite, joined the Canadian Broadcasting Corporation in Toronto in 1935 and remained with the C.B.C. for 16 years. He became associated with the Canadian Red Cross a year ago as radio co-ordinator of the International Red Cross Conference. In August he continued on at national headquarters to direct campaign publicity.

Write and tell us about old boys you know.

ALUMNI CHATTER
Published at
ASSUMPTION COLLEGE
Authorized as second class mail, Post Office Department, Ottawa
Editor: Rev. J. F. Mallon, C.S.B.
Associate Editor: Howard J. Pray

Subscription: $1.00 a Year

1952-53 EXECUTIVE of the ASSUMPTION COLLEGE ALUMNI ASSOCIATION
President.....Dr. Louis J. Morand Detroit, Mich.
Vice-President.....J. T. Harold O'Brien Chatham, Ont.
Secretary-Treasurer Rev. J. F. Mallon, C.S.B.
Directors:
Rt. Rev. E. Ambrose O'Donnell, D.P., Chatham, Ont.; William J. Parsons, Belle River, Ont.; James A. Burns, Walter J. Dunne, Rev. John F. Finnegan, J. Bert Ladouceur, Edward L. Penet, Detroit, Mich.; Dr. Wm. McManus, John W. Whiteside, Windsor, Ont.; Samuel S. Broughton, Wyandotte, Mich.

Jim Conley Proprietor Of Hotel in St. Thomas

The new Hotel Talbot at St. Thomas, Ontario was opened last month. The proprietors, James C. 'Jim' Conley, B.A. '44, his brother, Kevin and his sister, Mrs. Cecil Lindsay. The new hotel replaces one which had been destroyed by fire in November, 1951. Jim is following a family tradition. His late father and uncle operated the Hotel Talbot for many years.

Fr. Murphy Honored

Very Rev. John F. Murphy, C.S.B., President of St. John Fisher College, Rochester, N.Y. and former Assumption registrar, is giving the Commencement address this month at the University of Rochester.

SILVER JUBILEE

Earlier this month Catholic Central High School of Detroit celebrated its 25th anniversary. Our congratulations go to this Basilian sister institution. Very Rev. Bernard Regan, the Principal, is a former Assumption faculty member. Of the 25 Basilians on the Catholic Central staff, 16 are Assumption alumni.

2-Man Track Team Captures Honors

H.S. Youth Score Wins In W.O.S.S.A. Contests

ASSUMPTION High School had only two representatives at the W.O.S.S.A. track meet on May 23 at London but the duo covered themselves with glory, winning four firsts and one second.

Tenth-grader Al Ruppert of Caseville, Mich. came first in both the 100-yard dash and 220-yard dash in the Intermediate class. Al set a new meet record by his time of 23.3 seconds in the 220. He was one-tenth of a second better than the previous mark.

Ninth-grader Bill McPharlin of Windsor competing in the Junior class took first place in both the 8-pound Shot Put and the Hop, Step and Jump. Bill won second prize in the Broad Jump. This performance won for Bill also the individual championship in the Junior class.

Mr. Patrick Gallagher, C.S.B., is coach of the track team and his assistant is Mr. Thomas Mohan, C.S.B.

B.A.'s—(Cont. from Page 1)

Cabe, C.S.B., Howard McCurdy, Gerald McGuire, John McLellan, Eric MacMillan, Roy Magda, Raymond Maloney, Fred Maxim, Mrs. Helen Mayne, James Mitchell, Sister St. Agnes (Beatrice Mousseau), Gerald Nori, Merle O'Rourke, Albert Paddon, Alice Page, Joseph Plausini, James Rankin, C.S.B., Thomas Rath, Paul Renaud, Bertram Rohlman, C.S.B., Richard Ruland, Walter Romano, Rosaire St. Pierre, Eugene Schentag, Roger Schifferli, Carmelo Scime, William Sergison, Gerald Sherman, Ronald Sills, Stephan Smyk, Edward Stewart, Walter Studak, James Tevlin, William Towers, Joseph Viviano, Donald Walker, Michael Watson, Richard Whalen, C.S.B., Ruth Willis, Victor Zitta, Michael Zolondek, C.S.B.

SAILS FOR BRITAIN

His Excellency Most Rev. Charles Leo Nelligan, D.D., of the College staff sailed on May 26 on the Queen Mary to spend the summer in the British Isles. The bishop will witness the coronation parade in London, will study at Oxford and later visit Ireland where he will see alumnus Gerry Rau, his wife, Judy, and their children. Gerry is first secretary at the Canadian Embassy in Dublin.

RECENT SUBSCRIBERS

George L. Lareau, Fr. Lawrence Brady, Joseph Stefani, Denis McCartan.

FIVE MORE—(Cont. from P. 1)

His wife, Edith Luella Dunn, and two daughters also survive. R.I.P.

J. Ralph Piche

Mr. Piche, 55, died on May 3 in the Veterans' Hospital, Dearborn, Mich. after a lengthy illness. Ralph, a native of Sandwich, was a student at Assumption from 1908 to 1914. He served as French interpreter with the 23rd Engineers in the United States Army.

Ralph leaves a son. To the bereaved family, particularly to his father, Ulric, '86-'88, and his brother Paul, '23-'27, we offer sincere sympathy. R.I.P.

John Morneau

Mr. Morneau, 45, foreman of the by-products division of the Chrysler Corporation in Windsor, died on May 6 after a brief illness. One of eight brothers who attended Assumption, John was a native of Windsor and lived most of his life here. He was a student at Assumption from 1922 to 1926. John leaves his wife, Eileen, and three sons and a daughter. To them and to his bereaved mother and brothers, Louis, James, Edward, Charles, Leon and Thomas, we offer sincere sympathy. John was predeceased by his brother, William, several years ago. R.I.P.

Gilbert T. Dumouchelle

Mr. Dumouchelle, 25, only son of Mr. and Mrs. Egbert Dumouchelle of Windsor, was fatally injured in a highway accident on May 9. Gilbert, a High School graduate of 1947, was a member of the Assumption Band during his student days. To his parents and to his three sisters who survive, we offer sincere sympathy. R.I.P.

Have you written us recently about The Chatter?

Alumni Chatter

If Not Delivered Return to

ASSUMPTION COLLEGE Return Postage Guaranteed

Vol. 14, No. 7 WINDSOR, ONTARIO 2c SEPT. 15, 1953

Fr. McCarty Is Principal Of H.S.

Death Takes Dozen Alumni in Summer

Prominent Clergy, Layman Are Stricken Suddenly

REV. Edward Gordon Doe, 72, pastor of St. John the Evangelist Church, Woodslee, Ontario, for the past 16 years, died suddenly on June 29. A native of London, Ontario, Fr. Doe spent six years at Assumption, completing Philosophy in 1907. He was ordained three years later. Fr. Doe was the first priest of the diocese of London to join the Canadian chaplain service in World War I and retired with the rank of major. He was the founder of St. Clare's parish and pastor there for 12 years prior to going to Woodslee. R.I.P.

Fr. Neville

Rev. James B. Neville, 66, pastor of St. Anne's Church, Windsor, for 36 years, unexpectedly on June 4. Native of London, Ontario, Fr. Neville came to Assumption in 1902 and graduated with Philosophy '07. After studying at the Grand Seminary, Montreal, he was ordained on December 17, 1910. Prior to his appointment to St. Anne's, Fr. Neville was assistant pastor of St. Alphonsus, Windsor. R.I.P.

Msgr. Sharpe

Rt. Rev. Alphonsus X. M. Sharpe, 83, founder and pastor of Sacred Heart parish, Dearborn, Michigan, for 37 years died on May 25. A native of Emmett, Michigan, Msgr. Sharpe studied theology at Assumption just prior to his ordination on July 2, 1899. Earlier he had been a student at St. Mary's Seminary, Baltimore. On the occasion of his 50th anniversary of ordination, Msgr. Sharpe was named a domestic prelate by His Holiness Pope Pius XII. R.I.P.

Martin Bansky

Martin Bansky, 25, of Harrow, Ontario, B.A. '52, was killed instantly in a highway accident on May 31 near Kingsville. Martin had completed first year at the Osgoode Hall Law School. R.I.P.

Joseph Bourret

Joseph Bourret, 43, of Stratford, Ontario, died of a heart attack there last June. Joe was at High School from 1925 to 1928. R.I.P.

Vincent P. Dacey

Vincent P. Dacey, 58, Detroit attorney and alumnus '09-'11, died on July 3. Mr. Dacey spent four terms in the Michigan Legislature and was author of Michigan's World War I soldier bonus act. R.I.P.

(Continued on Page 2)

4 Children in 2 Years

JOHN D. McALPINE, B.A. '47, of Windsor, is the proud father of four children after two years of married life. In April, 1952, John's wife presented him with twin girls and on July 13 this year twin boys arrived to the happy couple.

John is an accountant with Swift Canadian Co.

Appointments Of Five to Detroit Are Announced

Several Named to High School, College Staffs

THE annual appointments of the Basilian Fathers published on July 1 transferred five from the High School staff to Catholic Central High School, Detroit. Appointed to the Detroit school were: Fr. F. Austin Brown, Assumption High principal for the past seven years, Frs. Daniel V. Burns, U. J. Girard, Francis Kelly and William Stoba.

Becomes Principal

Fr. Francis J. McCarty, a member of the High School staff since 1950, and a graduate of Honor Matric in 1934, succeeds Fr. Brown as principal and second councillor.

Transferred to Assumption were: Fr. Robert Miller who joins the philosophy department of the College, Frs. Norbert Clemens, Arthur O'Leary, George Phelan, Florian Pacher, John Janisse and Frederick Cahill who join the High School staff. Frs. Clemens, Phelan and Janisse are no strangers to Assumption since they won their degrees at the College. Frs. O'Leary, Pacher and Cahill are all newcomers to the Assumption scene. Fr. O'Leary comes to Assumption after many years on the staff of Aquinas Institute, Rochester, N.Y. Fr. Pacher was transferred from St. Thomas High School, Houston, Texas and

(Continued on Page 2)

Have you any suggestions to improve The Chatter?

Chapel at College Is Redecorated

Funds for Work Raised By Dads' Club Members

The redecoration of the College Chapel, funds for which were realized by the Dads' Club, was completed during the summer.

The wrought iron canopy over the main altar was replaced by one in oak and thus the main altar decoration matches that of the side altars.

New lighting fixtures have been placed on the chapel walls above the stalls.

Msgr. O'Brien Is Made Prothonotary Apostolic

Rt. Rev. Richard O'Brien, '92-'95, pastor of Annunciation Church, Buffalo, N.Y., was invested as a prothonotary apostolic on July 2. Bishop Joseph A. Burke of Buffalo officiated.

Msgr. O'Brien who is 90 years old was ordained in the College chapel on December 21, 1895. He has been pastor of the Buffalo parish since 1927 and domestic prelate since 1922.

We congratulate our venerable alumnus on his richly deserved new dignity.

Alumni and Students Attend Dinner at Soo

On the occasion of the Editor's visit to Sault Ste. Marie, Ontario, Assumption alumni and current students gathered for dinner at the Hiawatha Club on June 23. Old and new times at the College were discussed at considerable length by the group which included Wilf Hussey, George Majic, John Ryan, John Culina, Gerald Nori, Don Stortini, Gerald Heaney and Angelo Piner. Unavoidably absent were Terry Murphy, who had become a proud father the day before, and Paul Andary of the Michigan Sault.

DEATH TAKES

(Continued from Page 1)

Allan J. Holland

Allan J. Holland who was well-known to many alumni as College chef for 28 years died on July after an illness of two years. The Chef was a native of Chatham, N.B. R.I.P.

L. C. Laliberte

Louis C. Laliberte, 22, of Windsor, was drowned accidentally at Fort William, Ontario, on October 3, 1952. The remains were recovered in June and the funeral took place in Windsor. Louis who was a seaman on a freighter was a student at Assumption High School from 1945 to 1948. R.I.P.

G. C. Menard

Gordon C. Menard, 21, of Windsor, died after a brief illness on June 17. Gordon who was a High School freshman from 1947 to 1948 and later a graduate of St. Joseph's High School, was in the accounting department of the Kaiser-Frazer Corporation. R.I.P.

M. J. Phelan

Michael J. Phelan, 72, of Detroit, died in that city on August 22. A native of London, Ontario, our deceased alumnus was an Assumption student from 1892 to 1895. He had been in delicate health for some time. R.I.P.

Victor Welacky

Victor Welacky, 19, of Oxley, Ontario, died on June 5, a week after being injured in a highway accident in which his companion, Martin Bansky, was killed instantly. Victor, an Assumption High graduate of 1951, had completed his sophomore year at the College. R.I.P.

Edmund Wszeborowski

Edmund Wszeborowski, 20, of Windsor, a High School graduate of 1950 and former editor of the Reporter, met accidental death at Victoria, B.C. on August 8. Edmund, a student at the Dental School of the University of Detroit, was on summer duty with the University Naval Training Division of the Canadian Navy. R.I.P.

FR. McCARTY

(Continued from Page 1)

Fr. Cahill from St. Michael's College, Toronto.

Frs. Clemens and Phelan were transferred from Catholic Central, Detroit.

Heads Medical Men

Dr. Edward J. McCormick, '03-'04, a Toledo, Ohio, physician for many years, was elected president of the American Medical Association at their annual meeting earlier this year. Dr. McCormick received his medical degree from St. Louis University. We congratulate our distinguished alumnus upon his new honors.

MARRIED

Lyle Warwick - Alida Schultz; Thomas Carey - Patricia Forrestall; Lorne Fox-Suzette Roy; James L. Janisse-Leona Marie Nantais; Gerald Paul Fader-Margaret Mary Durocher; Gerald Donovan-June Bissonnette; Dr. Honore Schiller-Rosemary Adeline Ratigan; Philip Mousseau-Patricia Irene Jobin; Enzo A. DeLorenzi - Clarice Deschaines; Raymond Charron - Marie Lucille Renaud; Ronald Earl Gagnon-Charlotte Goyeau; Thomas Donnelly-Nancy Smith; Percy T. Demers-Patricia May Morand; John J. Nightingale-Dorothy Wilson; Michael Bula-Lois McGee; Eugene Dalton - Geraldine Fletcher; Raymond Brisebois - Theresa Ann Poisson; Leonard Sinasac - Jane Dufour; Richard J. Burgwin-Jeri Rich; Eric R. MacMillan - Shirley Grace Branch; Eugene A. Lambert-Evelyn Clara Orlando; Kenneth G. Moriarity-Patricia Anne Brophy; John Blonde-Joyce Maylyn Turner; Gerald T. Sharon-Irene Elizabeth Starek; George Reh-Pauline Anne Jolicoeur; Frank Hull - Patricia Ann Barnby; Frank I. Burns-Joan Bessette; Richard J. Lojewski-Marjorie Ann Dark; Donald Ouimet - Lois Clarke; Richard O'Connor - Aileen McAllen; Philip Bastien - Lauretta Charbonneau; Norman J. Campeau-Maryanne Elizabeth Daynard; John B. Purdy - Lorraine Gertrude McDowell; Joseph T. O'Neil-Joan Maher; Daniel Fleming-Doris Blanke; Ross Stanley Hayes - Gladys Ann Gray; Anthony J. Rorai - Helen Elizabeth Landale; James D. Thomson-Margaret Mary Dickens; faculty member Robert J. Doyle-Theresa Carley; Ernest James Nemeth-Betty Mary Kristof; Robert Scoren-Rita Joanne Vendrasco.

We hear that Lt. Jack E. Fox, U.S.N., was recently married but we have not learned the bride's name. They are living at Norfolk.

The Chatter is always happy to hear from you.

News From Mail Bag . .

E S. OLECH, R.C.A.F., Summerside, P.E.I.: "Don't know who has been paying for my subscription the past few years. Perhaps in the future I'll catch up with it. Been wondering what to do with this dollar left over from the last week-end when The Chatter was forwarded to me and I can't think of a better investment." **DANIEL J. HICKEY**, Rhetoric '06, 10110 S. Oakley, Chicago 43: "Uncertain as to the amount of my Chatter delinquency but trust the enclosed will bring me up to date. It was gratifying to hear that my former classmate, Msgr. John A. Rooney is receiving the Alumni Award this year. You'll be interested to know that I have known Hon. Martin P. Durkin, U.S. Secretary of Labor, well for over 25 years, having served as his secretary for four years while he was Illinois State Director of Labor. Many fine things have been said and written about him but I think perhaps the most truly descriptive was the statement that 'He is a Catholic and his religion to him is not merely a badge but a way of life.' Best wishes to you and all the Assumption alumni." **WM. E. KELLY**, Windsor: "Sincerely trust that enclosed cheque for $5 will bring me up to date on The Chatter." **MORLEY FORTIER**, 712 Gladstone, Windsor: "Just a little note to say how much my wife and I enjoy The Chatter. Enclosed is cheque for subscription." **FR. WALTER E. HERMES**, St. Mary Rectory, Manchester, Mich.: "Here's a cheque for my Chatter subscription. Regards to all my friends at Assumption." **MARTIN J. BRITAIN**, 701 E. Armour Blvd., 206, Kansas City 9, Mo.: "As you can see, we have moved from Detroit to the 'Show me' state. Since our arrival, we've experienced some heat waves but are becoming accustomed to it. Last April I was offered a job here with the Old American Insurance Co. and we felt the opportunity was worth the move. Please say hello to Frs. Bill Stoba, Mulvihill, Woods and Brown and of course congratulations to Fr. LeBel and all the members on your new university status. The enclosed should take care of this and last year's subscription. I'd be interested in learning the names of any former Assumptionites living in K.C. Keep up the good work in The Chatter and we'll all hope and pray that the Old School will grow greatly under its new obligations." **DR. JIM MANNY**, 15701 Detroit Ave., Lakewood, Ohio: "Writing this cheque for my contribution to Alumni Chatter the thought struck me, is it College or University—now? (The name still is college, Jim; later, soon, we hope, university. Ed.) Think I like to say I attended Assumption University. Sounds wonderful, congrats!" **JOHN NAGLE**, 131 Thornton, London, Ont.: "Enclosing my subscription for Alumni Chatter which I enjoy. Congratulations to Assumption becoming an independent university."

VISITS COLLEGE

Brother Jerome Charbonneau, F.S.J. (Verona Fathers) was an Assumption visitor. He is stationed at the Monroe, Michigan, seminary.

RETURNS FROM FRANCE

Warren Tobin has returned from Paris, France where he has spent the past six years studying piano at the University of Paris.

Class of '28 Has Silver Jubilee

16 of 21 Members Attend Reunion at Assumption

THE CLASS of 1928 celebrated its silver anniversary in memorable fashion at the College on June 21. The reunion, convened by Class President Fr. Eugene A. Cullinane, C.S.B., brought from near and far 16 of the 21 living members of the class and two former professors. The opening event was Requiem Mass in the College chapel for their deceased classmate, Louis Agostini, and their deceased teachers.

Reunion Dinner

Lunch at the Prince Edward was followed by visits to the homes of the local classmates. Carl Dettman, vice-president, was toastmaster at the Reunion dinner in the College refectory and the day's festivities concluded with an open house for the Basilian Fathers and old friends of the '28 grads.

In the afternoon the Class visited the cross erected in Assumption Park in 1922 on the site of the original cross erected in 1728 by the Jesuits. The Class members have dedicated themselves to the task of repair and upkeep of this monument which commemorates the bringing of Christianity to the area. It was on the 200th anniversary of the planting of the cross that the Class received its diplomas.

Those Attending

The following members of the Class of '28 were in attendance: Cliff Blonde, Fr. Frank Burns, C.S.B., Fr. Cullinane, Dan Dalberg, Fr. Mike Dalton, Des Deneau, Roger DesRosiers, Carl Dettman, Fr. James Embser, C.S.B., Tony Kramer, Joe McCabe, Irving Murphy, Mervin Murphy, Fr. Stanley Murphy, C.S.B., Fr. Arnold Schneider and Fr. Leo Trese. The two former teachers who attended were: Frs. Charles Donovan, C.S.B. and Wm. P. McGee, C.S.B.

Those who came from the greatest distance were Dan Dalberg from Houston, Texas, and Fr. Frank Burns from Saskatoon, Sask.

Write and tell us about old boys you know.

ALUMNI CHATTER
Published at
ASSUMPTION COLLEGE
Authorized as second class mail, Post Office Department, Ottawa
Editor: Rev. J. F. Mallon, C.S.B.
Associate Editor: Howard J. Pray

Subscription: $1.00 a Year

1952-53 EXECUTIVE
of the
ASSUMPTION COLLEGE ALUMNI ASSOCIATION
President.....Dr. Louis J. Morand
Detroit, Mich.
Vice-President.....J. T. Harold O'Brien
Chatham, Ont.
Secretary-Treasurer
Rev. J. F. Mallon, C.S.B.
Directors:
Rt. Rev. E. Ambrose O'Donnell, D.P., Chatham, Ont.; William J. Parsons, Belle River, Ont.; James A. Burns, Walter J. Dunne, Rev. John F. Finnegan, J. Bert Ladouceur, Edward L. Penet, Detroit, Mich.; Dr. Wm. McManus, John W. Whiteside, Windsor, Ont.; Samuel S. Broughton, Wyandotte, Mich.

Fr. Roy Petipren Returns from Korea

Rev. Roy D. Petipren, '13-'19, a Maryknoll Missioner, returned home to Detroit on July 5. Fr. Roy will rest and recuperate from the rigors of seven rugged years in Korea. Welcoming the returning missionary were his 87-year-old mother, his six sisters and two brothers. Fr. Roy first went to Korea after ordination in 1925 and returned for his first furlough after 11 years' work. At the outbreak of World War II he was caputred by the Japanese and was released and repatriated in 1942. For four years he ministered to Japanese interned in Wyoming, returning to Korea in 1946.

SYMPATHY

To Gerald Rattenbury and Robert Keane in the death of their wives; to Wilfred, Raymond, Leo and Clarence Berthiaume, Norbert Malone, Thomas Hogan and Oswald Beausoleil in the death of their mothers; to Jim Howard, Stanley and Alfred Zakoor, Fr. Elmer Nacy, Jack Petz, Thomas Conlin, John and Paul Wall, Adelino "Dino" Granziol and John Matheson in the death of their fathers; to Owen Carroll in the death of his brother, Fr. Thomas Carroll; to Fr. Garvey of the Assumption staff in the death of his sister, Sr. Marie Therese, S.S.J.

P.O.W. Released

Pte. Eugene J. R. Fields, H.S. '48-'49, reached Freedom Village at Panmunjom early in August. Eugene, a member of the Royal Canadian Regiment, was first listed as missing in action in Korea last October. On April 30 he was listed as a prisoner of war.

Grey Sisters No Longer Direct Domestic Staff

The Grey Sisters of the Immaculate Conception who have supervised the domestic staff of the College since 1932 were forced to give up these duties on July 15 last. The regret of the Sisters at their leaving was more than shared by the Assumption staff.

The Sisters' departure was due to the scarcity of Sisters in the hospitals and schools directed by their community.

BIRTHS

Boys to the Dr. Robert Austins, Owen Chapmans, Terry Murphys, Donald A. Taylors, Jerome Levacks, Joseph E. Schillers, E. Frank (B.A. '49) Marchands, Frank Hogans, Robert K. Halls, Terence Miseners, Kenneth Husseys, Francis Hollerheads, Jerome Hoys, Jack Petzs, Gerald Chevaliers, Harold Bernachis, Raymond Balas, John Kaus, Wm. Chisholms, Dr. John E. Princes, Bob Simpsons, Joseph Nantais, Jr., Gilbert Roushornes, Jim Goldens, Philip L. Reaumes, Roger Adams, Donald Bondys, Earl L. Sharrons, Sgt. Dick Keeleys.

Girls to the Gordon Zakoors, Richard Huckers, James Carons, Ralph Dubys, Ralph Serneels, Philip J. Morouns, Gordon Seguins, Edward M. Heads, Edward A. Oates, Wm. Cherries, Dr. John S. Jewells, Francis E. Janisses, Douglas H. Sutherlands, Charles W. Donaldsons, Maurice Brisebois, Phil Milans, C. E. 'Ted' Mallenders, Donald O'Neills, Lloyd G. Bezaires, Robert M. Allens, Wm. J. Russettes, Thomas Zubers, Stewart Bulls.

VICE-CHAIRMAN

Fr. Thomas B. Mailloux of the Assumption staff was elected vice-chairman of the Windsor chapter of the Canadian College of Organists at their June meeting.

Clergy Alumni Are Transferred

Appointments Announced In Three Dioceses

CLERGY appointments in the dioceses of London, Ontario, Detroit and Lansing, Michigan, have involved a number of alumni.

London Diocese

The following transfers were made in the local diocese in late June: Rt. Rev. Frank J. Brennan, pastor of St. Anne's, Walkerville, from St. Joseph's, Sarnia; Rev. M. J. Dalton, pastor of St. John the Evangelist, Woodslee, from Most Precious Blood, Windsor; Rev. Patrick J. Donovan, pastor of newly created parish of Mt. Carmel, Windsor, from Thamesville; Rev. Louis L. Ouellette, formerly assistant pastor, St. Rose, Riverside, pastor of St. Peter's, Tilbury East; Rev. Wm. P. McKenna, assistant pastor, Holy Name of Mary, Windsor, from St. Clare's, Windsor.

Newly-ordained alumni receiving their first appointments as assistant pastors were: Rev. Stanley E. McGuire, St. Peter's, Sarnia; Rev. John G. Mooney, Our Lady of Guadalupe, Windsor; Rev. Alphonse Leo Lariviere, St. Joseph's, River Canard; Rev. Gerald H. Duchene, St. Joseph's, Stratford; Rev. Louis H. Rivard, Immaculate Conception, Windsor; and Rev. Robert A. Charbonneau, Christ The King, Windsor.

Detroit Archdiocese

In the archdiocese of Detroit Rt. Rev. Walter J. Hardy has been named pastor of Sacred Heart, Dearborn, succeeding the late Msgr. A. X. M. Sharpe. Msgr. Hardy was formerly pastor of St. Theresa's, Detroit. Rev. Thomas Collins has been named to his first pastorate, St. Elizabeth, Tecumseh, Mich. Rev. Robert J. Pomponi, now assistant pastor of St. Clement's, Dearborn, was transferred from St. Jude, Detroit.

Lansing Diocese

Rt. Rev. Herman P. Fedewa has been named pastor of St. Augustine's, Kalamazoo, succeeding another alumnus, Msgr. John R. Hackett who retired last June. Msgr. Fedewa has been pastor of St. Paul's, Owosso, since 1944.

Have you written us recently about The Chatter?

Alumni Chatter

If Not Delivered Return to

ASSUMPTION COLLEGE Return Postage Guaranteed

Vol. 14, No. 8 WINDSOR, ONTARIO 25 OCT. 15, 1953

Assumption Enrolment Up 10 P.C.

Vicar Apostolic Of Grouard Dies

Prelate Was Graduate In Philosophy in 1907

MOST REV. UBALD LANGLOIS, O.M.I., D.D., vicar apostolic of Grouard, Alberta, died in hospital at Ville Saint-Laurent, Que. on September 18 after a long illness. He was 66 years old and a member of the Philosophy class of 1907. He entered the novitiate of the Oblate Fathers and made his first vows on September 8, 1908.

His studies at the Gregorian University, in Rome were interrupted by illness and he was sent to the Canadian west to recuperate. He was ordained at Ottawa on June 8, 1914, and returned to the west where he was successively professor at the juniorate of his community at Edmonton, editor of the newspaper "Patriote de l'Ouest," pastor of St. Joachim, Edmonton and provincial superior of the Alberta-Saskatchewan province of the Oblates. He was named vicar apostolic of Grouard by Rome on March 30, 1938, and was consecrated in the Basilica of Quebec by Cardinal Villeneuve three months later.—R.I.P.

Donald L. Gignac

Mr. Gignac, H.S. '37-'38, died suddenly on August 28 at the age of 32. A native of Windsor, Donald had lived here all his life. His widow, a brother and sister survive.—R.I.P

(Continued on Page 4)

Coming Events

Oct. 16, Friday, 7 p.m., Windsor High School Stadium—Assumption High vs. Lowe Vocational, football.

Oct. 23, Friday, 3 p.m., Windsor High School Stadium—Assumption High vs. Patterson, football.

Oct. 26, Monday, 8.30 p.m., Detroit Institute of Arts — Boystown Choir.

Oct. 27, Tuesday, 7.30 p.m., Rendez-Vous Tavern — Ladies' Night, Windsor Chapter.

Oct. 30, Friday, 7 p.m., Windsor High School Stadium—Assumption High vs. Walkerville, football.

Nov. 2, 7.30 p.m., St. Denis Hall—Players Incorporated in "Othello".

Nov. 5, 6 and 7, Thursday, Friday, Saturday, 8.30 p.m., St. Denis Hall —Assumption College Dramatic Society presents "The Mad Woman of Chaillot".

Nov. 8, Sunday, 8.30 p.m., St. Denis Hall—Roy Campbell, poet.

Nov. 6 and Nov. 13, Friday, Windsor High School Stadium—High School football play-offs.

Defeat St. Mike's

Fr. Armstrong's High School gridders opened the football season on September 18 with a victory over Fr. Flanagan's St. Michael's College School's Double Blue squad. It was the seventh win for Assumption in the nine-year old series.

Total of Students In College Course Is Encouraging

Number in High School Classes Up Slightly

ASSUMPTION COLLEGE this year has a 10 percent increase over last year in the number of full-time students enrolled. Fr. Swan, the Registrar, said this year's increase was very encouraging since the high school graduating classes of last June were smaller than usual.

Rapidly Climbing

The enrolment of part-time students is rapidly approaching last year's figure of 311. Since the last day for registration is October 10, after this issue goes to press, final figures will be published in the November issue.

Among the newcomers to Assumption are a co-ed and a Freshman from Panama, three male students from Hong Kong and two from Trinidad.

Although the majority of Canadian students are from Essex county there is an increase in the number from northern and central Ontario. Other provinces with representatives are British Columbia, Prince Edward Island, Quebec and Saskatchewan.

From Many States

From the United States besides Michigan there are students from California, Georgia, Louisiana, New York, Tennessee and Texas.

(Continued on Page 4)

Have you any suggestions to improve The Chatter?

Reno Bertoia Signs As Bonus Player

Assumption Baseball Star Now With Tigers

RENO BERTOIA, H.S. '52, of Windsor signed a contract as a bonus player with the Detroit Tigers on August 31. Reno, who was an outstanding student and a star performer on the high school football, basketball and baseball teams, made history in being the first Canadian to sign a bonus contract with a major league baseball team and the first from Canada to jump directly from amateur baseball to the major leagues.

Started in Windsor

Reno started his amateur baseball career in the Windsor Mic-Mac League and afterwards played shortstop for Assumption entries in both the Windsor and Detroit Baseball federations. His stellar play during the past summer in Detroit won him an invitation to compete in the Hearst Tournament in New York City and overtures from some eight major league teams.

The newest Tiger credits his advance in baseball to his Assumption baseball coach, Fr. Ronald Cullen, C.S.B.

At the close of the baseball season, Reno enrolled in Liberal Arts at the College.

Bob Brown Appointed Advertising Manager

Robert T. 'Bob' Brown, of Windsor, was recently named advertising manager, Chrysler Corporation of Canada. Bob, a freshman at Assumption 1940-1941, left the College to enter the motor industry. In 1942 he enlisted in the RCAF serving for three years and resigning with the rank of flying officer. Bob then took honor business administration at the University of Western Ontario, graduating in 1948. Returning to the local automotive industry, Bob joined the Chrysler Corporation in 1950 as advertising assistant. Later he became assistant advertising manager.

Interesting Items

Lewis P. Palmer, B.A. '50, a recent visitor, is with the Sylvania Radio in his hometown, Geneva, N.Y.

* * *

Pvt. Vincent Crowley is with the U.S. Army at Fort Knox, Ky. Louis Morand, an Assumption visitor while on leave, expects to be posted to the same camp.

* * *

Jack Apel took his bar examinations at Cornell and is now trying out the U.S. Army.

Bill Eansor Elected By Windsor Alumni

At the first fall meeting of the Windsor Chapter held on September 29 at the Norton-Palmer Hotel the annual election of officers took place. William Eansor was elected by acclamation. He succeeds Bill Parsons in that office. Other officers chosen were Daniel Callaghan, vice-president; James Howard, treasurer; Patrick Pray, secretary; Joseph Eansor and Joseph McMahon, directors. The members decided that the October meeting would be Ladies' Night. Ladies Night will be at the Rendez-Vous Tavern. Tickets for this event may be secured from any officer of the Chapter.

Football Scores

A.H.S.	17	St. Michael's	10
A.H.S.	24	Forster	0

DRIVEWAYS PAVED

At the end of last month asphalt was laid on the driveways at the rear and east of the Administration Building of the College. When the High School boarders entered the refectory for the first time in September they sat down on new blonde chairs at bright tables with formica tops.

These great improvements were made possible by funds raised last year by the Dads' Club.

Father Lalande Expelled by Reds

Missionary Tells About Threats by Communists

FATHER ERNEST LALANDE, S.J., H.S. '20-'23, who has spent the past five years as a missionary in China was expelled from that country late in August.

Tells of Threats

In two letters to his parents, Mr. and Mrs. Frederick Lalande of Windsor, one from Shanghai just before his expulsion, and the other from Hong Kong after he reached safety, Fr. Lalande revealed that the Communists by threats tried to get him to sign a statement that he had asked permission to leave China. This he refused to do and two weeks later was expelled along with two other priests and a nun.

Of his departure, Fr. Lalande wrote: "God permitted that I should leave but I would willingly have stayed had I been able. My heart is still there."

SYMPATHY

To Fr. Edward Allor, C.S.B., Jerome Hartford, Fr. Wm. Hogan and Ronald Tuite in the death of their mothers, to Louis, Noe and Richard Bastien, Kent Woonton, Robert Szo, Lawrence and James Venney in the death of their fathers; to Gerry Beletz in the death of his brother, to Gerald Blake and Tom McMahon in the death of their infant daughters; to Msgr. Forristal and Fr. Frank Stack in the death of their brothers; to Henry Van Lerberghe in the death of his sister.

OTHER RECENT SUBSCRIBERS

Dr. Joseph Evans, George F. "Lee" Barrie, Bro. Jerome Charbonneau, Robert J. Long, Frank Zinser, Nelson 'Curly' Reaume, John F. Sullivan, Ken Macholl, Thomas Mascaro, Ed Suscinski, Bill Matthews, Fr. Clarence Kane, Ralph Stefani, Alex Stefani, Joseph Dell, Lewis P. Palmer, Wm. Rearick, Fr. Thomas Currier, Gerald O'Brien, B.A. '49, Jack Lynch, Fr. Robert VanVynckt.

The Chatter is always happy to hear from you.

News From Mail Bag..

FR. ALAN MacGREGOR, C.Ss.R., B.A. '50, St. Mary's College, Brockville, Ont.: "Here's a line to let you know that St. Mary's College is my new address, just in case my copies of The Alumni Chatter don't wind up in South America or some such distant land. Perhaps you already know that Fr. Kennedy will be here too. Thanks for The Chatter for I do enjoy reading it." **OSVALDO A. CARETTI,** 405 Lister Bldg., Hamilton, Ont. "After four years of silence, I decided it was about time that I at least dropped a line and let you know that I am still very much alive. First of all I want to congratulate Assumption on its new status as a university—that was wonderful news to hear. Just graduated from Osgoode last June and have opened my own law office with a classmate of mine. Want to thank you for sending Alumni Chatter faithfully over the past few years, even though I have sent not a penny to pay for my subscription. I'll make up for this delay in the near future. Would like to convey my best regards to all my professors while I attended Assumption—those were days that I shall never forget because they were really happy days, thanks to the patience and understanding of the College staff." **BILL GUILFOYLE,** Richardson Real Estate, Sarnia, Ont.: "Enclosed my subscription for your very worthy and noble cause." **CARMELO SCIME,** B.A. '53, 232 Park St. N., Hamilton, Ont.: "Enclosed is my subscription for Alumni Chatter. My address will be St. Michael's College, Toronto, Ontario." **A. E. 'TED' BACK,** Sun Life Assurance Co. of Canada, Charleston, West Va.: "Just received the September 15 issue of Alumni Chatter. Although the period of time that has elapsed since I graduated is quite short, The Chatter certainly brings back fond memories. I believe this especially holds true for someone who has left behind the old home town. I am attaching a cheque in partial payment of subscription arrears. In the future I intend to take care of this in a more reuglar manner. Many thanks for the issues forwarded to date. My wife and I are slowly becoming adjusted to the life in West Virginia. The heat this past summer has been practically unbearable, 100 degrees plus for weeks on end. However, we found the people very friedly, which I believe is 75 per cent of the battle. On September 18, my wife presented me with a beautiful seven-pound girl, Karla Mary. I am naturally very proud at this time and my hat seems to be several sizes too small. I hope to be in Windsor for Christmas and possibly take in an Assumption basketball game. Hope to see you at that time."

HEADS LIONS CLUBS

Anthony A. 'Tony' Kramer was recently elected president of the Windsor Lions Club.

J. Harold Chaseley has been elected to the same office in the Belle River club.

WED 50 YEARS

We extend congratulations to Sir Harry E. Gignac, K.C.S.G. and Mrs. Gignac, parents of alumni Eugene, Alphonse and Leo, who on August 4 celebrated their 50th wedding anniversary.

Bishop Nelligan Sets Precedent

Says First Evening Mass Ever Held in N.Y. Area

THE first evening Mass in the history of the New York metropolitan area was celebrated on Sunday, September 27, on the upper deck of pier 5, Hoboken, N.J. by His Excellency Most Rev. C. L. Nelligan, D.D. of the College faculty.

The Mass offered for 45 invalid pilgrims departing for Europe was attended by 500 persons. After the Mass the invalids boarded the Holland-America liner Nieuw Amsterdam for their pilgrimage to shrines in Europe.

The journey is sponsored by the Confraternity of Pilgrims of which Bishop Nelligan is spiritual director.

MARRIED

Arthur J. Renaud-Joan Elizabeth Masters; Donald A. Gilboe-Anna Marie Weissman; Jack M. Parker-Lillian May Peterson; Jack E. Morneau-Barbara Clare Guillet; Phillip Seguin-Loretta Ouellette; Robert P. Thompson-Silvia Stark; F/C George Y. Masson-Isa Neal Doolittle; Donald Comartin-Lois Marie Schnekenburger; Paul Denome-Leah Lebert; Phillip Murphy, Jr.-Shaun O'Mara; Wm. Dufour-Theresa Raham; Alan Murray-Stella Levesque; Gordon Clark Brain - Marian Evangeline Peirce; Duane H. Clouthier-Jeanette Mary Simpson; Sylvester G. Lamon-Joyce Claudette Mantion; Ronald M. Trevisol - Joan Ellen Widders; Stephen Virga, Jr.-Constance Dodiak; Henry K. Shelegey-Bernice Woynarski; Raymond J. Dagenais - Mary Clarisse Dixon; George R. Lavallee-Marianne Louise McFarland; John Goulette-Lydia Marie Sandre; Jean Edmond Gagnon-Madelyn Armstrong; Henry Fordham-Joyce Edwina Mills; Dr. Joseph R. Cipparone-Jo Magnino.

REBSTOCK HONORED

George Rebstock, Jr., B.A. '49, was elected vice-president of the Crystal Beach Athletic Club in his home town. George declined a nomination for president.

Write and tell us about old boys you know.

ALUMNI CHATTER
Published at
ASSUMPTION COLLEGE
Authorized as second class mail, Post Office Department, Ottawa
Editor: Rev. J. F. Mallon, C.S.B.
Associate Editor: Howard J. Pray

Subscription: $1.00 a Year

1952-53 EXECUTIVE of the ASSUMPTION COLLEGE ALUMNI ASSOCIATION
President.....Dr. Louis J. Morand
Detroit, Mich.
Vice-President.....J. T. Harold O'Brien
Chatham, Ont.
Secretary-Treasurer
Rev. J. F. Mallon, C.S.B.
Directors:
Rt. Rev. E. Ambrose O'Donnell, D.P., Chatham, Ont.; William J. Parsons, Belle River, Ont.; James A. Burns, Walter J. Dunne, Rev. John F. Finnegan, J. Bert Ladouceur, Edward L. Penet, Detroit, Mich.; Dr. Wm. McManus, John W. Whiteside, Windsor, Ont.; Samuel S. Broughton, Wyandotte, Mich.

FR. LOEHER APPOINTED

In recent appointments in the archdiocese of Detroit, Fr. Bernard C. Loeher, R' 17, was named pastor of All Saints' Parish, Detroit, Previously he was pastor of St. Elizabeth's, Wyandotte. In that parish he was succeeded by Fr. James P. McCabe, '18-'20. Fr. McCabe was formerly pastor of Sacred Heart, Hudson, Mich.

VISITORS

Ronald Ferris; John Burns, H.S. '32-'35; Martin Gagie, Mrs. Gagie and their son Martin, Jr.; Mr. and Mrs. Bob Brogan; John Ceuter; Bill Schultz; Dr. Joe Evans; Frank Zinser and his wife, on a visit from Hawaii; Tom Mascaro; Mr. and Mrs. Ed. Suscinski and family; Tom Mayer, H.S. '34, of Los Angeles. Fr. Frank Murphy, C.S.B., Fr. John L. Steele, Fr. V. J. Guinan, C.S.B., Joseph Dell and wife, Ted DeMuy, Frs. John Crowley and Edward Flanagan, C.S.B.'s.

IN CORONATION REVIEW

Cadet James E. Wilson of Riverside, a member of the Assumption College unit of the University Naval Training Division, was on summer duty aboard the H.M.C.S. Swansea which took part in the Coronation naval review off Spithead in June.

Many Alumni Gain Academic Degrees

Become Lawyers, Doctors, Dentists, Engineers

THE following Assumption alumni received academic degrees last June:

Murray Boles, J. Robert Holmes, Raymond LaRocque, Honore A. Schiller, Kenneth W. James, M.D.'s from the University of Western Ontario;

Francis J. Furlong, D.D.S. from the University of Toronto; Michael Vorkapich, B.Sc. in Animal Husbandry, Michigan State; John Robert McWhinnie, B.Sc., civil engineering, University of Toronto; James L. McCarthy, LL.B., University of Detroit; Stanley C. Marentette, B.Bus. Ad., University of Detroit; George G. Farrill, Master of Business Administration, University of Pennsylvania; Bernard Andrejewski, B. Engineering in Chem., U. of Detroit; Richard J. Eansor, LL.B., University of Detroit; Joseph Cerget, B.Sc. civil engineering, Detroit Institute of Technology; Henry J. Laframboise, M.A. geography, Wayne University;

Osvaldo A. Caretti, A Petrone, John V. Mills, Pat Hartt and Carl Zalev graduated from Osgood Hall, Toronto, and were called to the Ontario bar.

Robert Morand graduated from Sacred Heart Seminary and entered St. John Seminary, Plymouth, Michigan, last month to begin the study of sacred theology.

BIRTHS

Girls to the Robert Brittons, Lawrence Girards, Al Newmans, Burns Bedards, Raymond Laframboises, Stanley Marentettes, Vincent Janisses, Harley Ponsfords.

Boys to the Peter Hoppertons, Calvin Hoppes, John F. Walshs, Dr. Norman Thiberts, John S. Nicols, Leonard Rondots, Eugene Tighes, Garry T. Fortunes, Fred J. Sylvesters, Leo Gignacs, Andrew Cantins, Roger Monfortons, John Koellns.

VICAR APOSTOLIC

(Continued from Page 1)

James Maurice Pillon

Mr. Pillon, 42, died in Hotel Dieu Hospital, Windsor on September 19. Maurice was special excise officer at Hiram Walker distillery. He spent four years in the High School, graduating in 1928. His wife Margaret, and two sons survive.—R.I.P.

Philip J. Tourangeau

Mr. Tourangeau, 49, died of heart disease on September 25. Philip was a customs officer at the Ambassador Bridge and had lived in Windsor for 25 years. He graduated from Commercial in 1923. He is survived by his wife, the former Hattie Reaume, two sons, Philip, Jr., 'Bud', H.S. '44, and Clayton, a senior in the High School, and three daughters, two brothers and eight sisters. —R.I.P.

Rev. Stanislaus F. Cappe

Fr. Cappe, 78, of the diocese of Cleveland, died at Seton Institute, Baltimore, Maryland, last month. Fr. Cappe attended Assumption for seven years, graduating with Rhetoric 1894. He was ordained on June 1, 1901. He had been retired for some years and last visited Assumption in July, 1950. The funeral took place at St. John's Cathedral, Cleveland.—R.I.P.

Pat Quinlan Keeping Busy in Montreal

Pat Quinlan, B.A., '38, formerly of Ottawa, is in Montreal where he has Associated Management Consultants Ltd. at 1466 Drummond St. Another enterprise of Pat's is La Barriere Fish and Game Club Inc. La Barriere, County Berthier, Quebec, 80 miles from Montreal. La Barriere's lakes and streams form the perfect habitat for the speckled trout, according to Pat's literature. There are 22 miles of scenic beauty and the waters are heavily stocked. We are sure that Pat will be glad to give further information to the Isaac Waltons among his fellow alumni who are interested.

ASSUMPTION ENROLMENT

(Continued from Page 1)

Assumption High School has a total of 864 enrolled, Fr. McCarty, the Principal, reports. There are 16 more students than last year and there is no seventh grade.

Have you written us recently about The Chatter?

Alumni Chatter

If Not Delivered Return to
ASSUMPTION COLLEGE Return Postage Guaranteed

Vol. 14, No. 9 WINDSOR, ONTARIO 25 NOV. 14, 1953

Varsity Cagers First Game Nov. 29

Barath, McManus On College Senate

Detroit, Windsor Alumni Elected by Graduates

DR. DESIRE BARATH, B.A. '36 and Patrick L. McManus, B.A. '27, were the choice of their fellow-graduates as their representatives on the Senate of Assumption College in an election conducted by mail recently among the more than 1,300 degree-holders from Assumption College.

Powers of Senate

The Senate, which was established by the Act which gave Assumption College university powers, has control of academic affairs of the College.

Other elected members besides the two graduates are two members of the teaching staff of each faculty and school. Ex-officio members are the Chancellor, the President, the Dean of each faculty and school within the College, the Dean of Women, the Librarian and the Registrar. Additional members of the Senate are appointed by the Board of Governors.

Dr. Barath, a former Assumption faculty member, is a professor in the School of Business of the University of Detroit. Mr. McManus, who has represented Assumption graduates on the Senate of the University of Western Ontario for the past 11 years, is on the teaching staff of Lowe Vocational School, Windsor.

Coming Events

Nov. 15, Sunday, 8.30 p.m., Capitol Theatre, Windsor—Detroit Symphony Orchestra and Elie Spivak, violinist, Christian Culture Series.

Nov. 29, Sunday, 3.45 p.m.—Assumption Varsity at Niagara University, basketball.

Dec. 3, Thursday, 8.30 p.m., St. Denis Hall—Assumption Varsity vs. Grosse Ile Naval Base, basketball.

Dec. 6, Sunday, 8.30 p.m., Detroit Institute of Arts—Dr. Rolfe Helmuth Ehrmann, lecture, Christian Culture Series.

Dec. 12, Saturday, 8.30 p.m., St. Denis Hall—Assumption Varsity vs. Western Ontario, intercollegiate basketball.

Canadian Federation Holds Meeting at A.C.

Assumption was the scene of the ninth annual convention of the Canadian Federation of Catholic College Students for three days beginning October 16. Some 30 delegates from colleges and universities from Windsor to Halifax attended. An Assumption student, Michael Maloney of Windsor, was elected vice-president of the CFCCS for 1953-1954.

FR. McPHILLIPS PREACHES

Fr. Frank J. McPhillips, R '25, rector of St. Mary's Student Chapel at Ann Arbor, Mich. was the preacher at the Mass of the Holy Ghost which officially opened the College year.

Expect to Make Strong Bid For College Loop Title

Four Veterans Return; Alumni Support Asked

ATHLETIC Director Fr. John Hussey and Coach Stanley "Red" Nantais are not saying much about the Assumption Varsity basketball squad this year, but if pressed, will admit that they expect to have a contender in the Canadian Senior Intercollegiate loop. Last year the Purple team finished in last place in the conference.

Veterans Return

Four veterans remain from last year's intercollegiate quintet, Captain Lou Veres (All-Star Intercollegiate choice last year), Chuck Collini (Second All-Star team choice), Max Karcz, and Eddie Chittaro. Sophomores George Joseph, Matt Borowiec, Hugh Coyle, Larry Connorton, Dick Kennedy, John Kleberg and Rusty Caldwell, now eligible to compete in the conference, should strengthen the team considerably.

Whatever the final outcome, Assumption alumni are assured of a very interesting season and are urged to rally to the support of the College quintet.

Assumption opens the conference schedule at home against its traditional rival, the University of Western Ontario, on December 12.

(Continued on Page 2)

Have you any suggestions to improve The Chatter?

Dr. C. J. Reilly, Paul Prince Dead

Michigan, Ontario Alumni Heart Attack Victims

DR. CHARLES J. REILLY, '91-'93, died of a heart attack at his Pleasant Lake, Mich. home on October 4. Dr. Reilly was born in Jackson, Mich. on March 26, 1877. After leaving Assumption he graduated from the Detroit College of Medicine and the University of Michigan dental school.

His widow, Mary, two daughters, one son, Charles, Jr., two sisters and nine grandchildren survive. R.I.P.

Paul E. Prince

Paul E. (Dodo) Prince, 54, of Windsor, died suddenly of a heart attack in Toronto on October 17. Mr. Prince was information man in the pari-mutuel department of Ontario race tracks. He fought in the First World War with the Princess Patricia's Canadian Light Infantry and was taken prisoner by the Germans in August, 1918. He lost an arm and a leg in combat.

Paul attended Assumption from 1912 to 1914. His brother and a twin sister survive. R.I.P.

CAGERS—(Cont. from Page 1)

The Schedule

The complete schedule:

Nov. 29—Niagara U.
Dec. 3—Grosse Ile (H)
*Dec. 12—Western Ontario (H)
Dec. 15—Detroit Tech.
Dec. 17—Lawrence Tech. (H)
Jan. 9—Adrian (H)
*Jan. 16—Queen's U. (H)
Jan. 19—Windsor Alumni (H)
*Jan. 23—McMaster U. (H)
Jan. 25—Grosse Ile
Jan. 27—Adrian
*Jan. 30—McGill U. (H)
Feb. 1—Windsor Alumni
Feb. 5—Alma College (H)
Feb. 9—Lawrence Tech.
*Feb. 13—Toronto (H)
*Feb. 19—Toronto
*Feb. 20—McMaster U.
*Feb. 25—Queen's U.
*Feb. 27—McGill U.
Mar. 3—Detroit Tech. (H)
*Mar. 5—Western Ontario

*—Conference game
(H)—Home game, beginning at 8:30 p.m.

News From Mail Bag..

BILL HOUGH, Arts '53, Matth. Hohner A.G., Trossinger, Wttgb., Germany: "As a new Assumption alumnus I would like to take the opportunity to congratulate you and your staff on your fine 'Alumni Chatter.' I have, so far, received only two issues, but I am looking forward to each succeeding one with great interest. Since graduation I have taken a position with an importing firm in my home town, Toronto. Last August I came over to Europe for some business experience. I am at present working in the office of the Hohner Harmonica and Accordion factory here in Germany. I expect to be here for about a year so if any of my old Assumption friends should wish to write to me, they can address me here. In the meantime may I wish you, all the staff, the grads and the students my very best wishes for the coming year." **ROBERT M. ZERAFA,** 829 Wyandotte St. E., Riverside: "Please accept my subscription for two years. Enjoy reading the paper very much. Just registered at the Detroit College of Applied Science in Production Engineering. Although it is quite far from where I live, I am doing my utmost to continue my engineering studies. My congratulations to Frs. LeBel, Swan and all the members on your new university status." **MAURICE MERSON,** 20 Eaton St., Apt. 3, Boston 14, Mass.: "Note my new address. Bumped into Ray Pawlowski, B.A. '48, and Dr. Al Truant, B.A. '44, professor at Tufts Medical School." **VINCENT MARIAN,** H.S. '40, 9336 Manor Blvd., Allen Park, Mich.: "Been receiving The Chatter for the past few years and have enjoyed keeping track of some of my old classmates. Been trying to drop in for a visit for some time but find keeping up a home and entertaining a family of three youngsters takes up most of my hours of leisure. Shall certainly try to visit in the near future. Enclosed a small contribution which I hope will help keep The Chatter in circulation." **J. EDWARD KIERNAN,** 14019 Rutherford, Detroit: "Enclosed my subscription to The Chatter. Say hello to all my friends at A.C. especially Fr. Levack." **MRS. RAY TUTTLE,** 113 Lafayette, Hudson, Mich.: "Read The Chatter with interest and thought you would like to know that John R. (Jack) Tuttle, H.S. '53, enlisted in the U.S. Marines in July and was sent to San Diego. Owing to a childhood illness, osteomylitis, he was discharged and is being sent home. He has a position with the Hub Clothing Co. in Adrian, Michigan, waiting for him." **MRS. F. DAHL,** 123 N. Edison, Royal Oak, Mich.: "Donald J. Dahl, H.S. grad of 1949 is now with the Air Force in Japan. He has received a letter with the new rotation dates. He will leave Japan in May 1954 for good old U.S.A. Subscription enclosed." **DON GALLAGHER,** 2135 W. South St., Orlando, Florida: "Have commenced working again with the Retail Credit Co. as an investigator. Send the October issue to this address, as I like to keep posted on the college news." **PATRICK QUINLAN,** 1466 Drummond St., Montreal: "Thanks a lot for the publicity in The Chatter. Subscription enclosed. Would like you

The Chatter is always happy to hear from you.

to send The Chatter to Vern DeGeer at the Montreal Gazette. He often wonders what has happened to some of the old crowd that were around when he was with The Windsor Star. The Chatter will keep him up to date. Just closed 'La Barriere' after a very good season. Will look forward to seeing any of the Fathers when around Montreal." **JOHN O'NEILL**, B.A. '51, Massey, Ontario: "My belated congratulations for Assumption's elevation to university status. Enclosed for this and next year's subscription to The Chatter. Teaching high school here." **REV. GEORGE J. ESPER**, R '06, Holy Trinity Rectory, Fowler, Mich.: "The enclosed check is my subscription to The Alumni Chatter, which I always enjoy very much. Best wishes!" **GUILLERMO H. 'BIG BILL' CABRERA SALAZAR**, Apartado 384, Puebla, Pue., Mexico: "It affords me great pleasure to receive periodically The Alumni Chatter. I read it all over and many fine memories come to my mind. Thank you for giving me the opportunity of keeping up to date on current events at good old Assumption."

Tom McGorray Goes To Post in Minnesota

Thomas P. McGorray, H.S. '29-'31, a recent visitor, is an employee of M. A. Hanna Coal and Ore. He is being transferred shortly from his home town, Cleveland, to Hibbing, Minnesota. Tom spent five years in the U.S. Army. He married a Cleveland girl a year ago.

Tom had a visit with Assumption schoolmate, Fr. Record, and they reminisced about the Ohio boys, Ned and Bill Carey, Mortimer Sewell, Bob Seaman, Peter McDermott, and many others.

Ex-Assumption Stars Play in Four Leagues

Former Assumption athletes are playing in four Canadian Senior Football leagues this Fall. Gino Fracas, a half back with the University of Western Ontario is currently leading the scorers in the Intercollegiate league. Ray Truant is with the Hamilton Tiger-Cats in the Big Four and Bob Simpson and Bruno Bitkowski are with the Ottawa Roughriders in the same league. Bill Pataky is with the Sarnia Imperials in the O.R.F.U. and Bill Larochelle is with the Calgary Stampeders in the Western Interprovincial.

High School Football

A.H.S.	3	Kennedy	27
A.H.S.	30	Lowe	0
A.H.S.	16	Patterson	21
A.H.S.	23	Walkerville	11

Former H.S. Student Noted as Entertainer

Jackie Kannon (Kamin), who was in First High in 1936, has made a name for himself in the entertainment world. His popularity as a singer, comedian and night club entertainer won for him four appearances this summer on the Saturday evening TV show "Saturday Night Revue" which starred Hoagy Carmichael. Jackie has two older brothers who are Windsor lawyers. One of them is Sockley, Arts, '35-'36.

TRAPPIST ORDAINED

Rev. M. Ignatius (Arthur) Allen, O.C.S.O., '32-'33, and '49-'50, was ordained to the priesthood at the Trappist monastery of Our Lady of Calvary, North Rogersville, New Brunswick on July 25. Fr. Ignatius is a native of Detroit.

WED 50 YEARS

We congratulate Mr. and Mrs. Richard Barton of Windsor, parents of the late Hugh Barton, B.A. '38, F/O, R.C.A.F., who celebrated their 50th wedding anniversary on October 28.

16 Receive Degrees At U.W.O. Session

Form Last Group to Get Sheepskins at London

AT the Fall convocation of the University of Western Ontario, held on October 23 in London, 16 Assumption students were awarded degrees.

Claude Arnold, B.A. '52, won an M.A. in philosophy and the following members of the Class of '53 won B.A. degrees: Mary F. Bridge, Oscar W. Delanghe, David A. Elrix, Sylvain R. Janisse, Stephen O. Kalyn, John A. McPherson, Paul Melnik, Joseph E. Montalbetti, John A. Panontin, Mrs. Roy Perry, Anthony S. Piekos, Richard P. Robarts, Gerald M. Rosen, James B. Wallace, and George T. White.

These October graduates are the last Assumption group to be awarded their degrees through the University of Western Ontario. Henceforth, Assumption will exercise its own degree-conferring powers at its own convocations, the first of which will be in May, 1954.

SYMPATHY

To John and Stanley Wells in the death of their mother, to Fr. Frank McQuillan in the death of his brother, to Rev. Clifford Selby and Leslie Selby in the death of their father.

SCHOLASTICS ASSIGNED

The Basilian scholastics who won their B.A.'s last May are now located as follows: Aquinas Institute, Rochester, N.Y.—James Daly and Richard Whalen; Catholic Central High, Detroit—John Farrell, David Heath, James Rankin and Bertram Rohlman; Grand Seminaire, Quebec City—Frank McCabe; St. Michael's College School, Toronto — Wm. Coughlin and Michael Zolondek; St. Thomas High School, Houston, Texas—Robert Hall.

BIRTHS

Girls to the Richard Bondys, Roy Tourangeaus, Nino Zaninis, Wm. L. Marentettes. Boys to the Wm. Sassos, David Armalys, Douglas L. Scotts, G. Stanley O'Briens, Leslie Ladouceurs, Ernest Spicketts, H. Arthur Murphys, Wm. H. Gowdys.

Write and tell us about old boys you know.

ALUMNI CHATTER
Published at
ASSUMPTION COLLEGE
Authorized as second class mail, Post Office Department, Ottawa
Editor: Rev. J. F. Mallon, C.S.B.
Associate Editor: Howard J. Pray

Subscription: $1.00 a Year

1952-53 EXECUTIVE
of the
ASSUMPTION COLLEGE
ALUMNI ASSOCIATION
President.....Dr. Louis J. Morand
Detroit, Mich.
Vice-President.....J. T. Harold O'Brien
Chatham, Ont.
Secretary-Treasurer
Rev. J. F. Mallon, C.S.B.
Directors:
Rt. Rev. E. Ambrose O'Donnell, D.P., Chatham, Ont.; William J. Parsons, Belle River, Ont.; James A. Burns, Walter J. Dunne, Rev. John F. Finnegan, J. Bert Ladouceur, Edward L. Penet, Detroit, Mich.; Dr. Wm. McManus, John W. Whiteside, Windsor, Ont.; Samuel S. Broughton, Wyandotte, Mich.

Interesting Items

James Connell, a member of the staff from '40-'42, lives at 1802 Lebanon St., Langley Park, Md. Jim is with the Kiplinger News Letter.

* * *

A contemporary of Jim's on the College staff, Richard Deverall was featured in the October issue of "The Sign." Dick is in Tokyo where he is the representative in Asia of the American Federation of Labor.

* * *

Don Henry, B.A. '52, is back home in Windsor and enrolled in the school of graduate studies at the University of Detroit. Don was formerly employed with the Imperial Oil in Sarnia.

MARRIED

Paul Roy—Dorothy M. Bensette; Denis Morand — Mary Prymack; Donald Stortini — Rita Beneteau; Michael Delaney — Laura Legault; Raymond J. Tremblay—Patricia J. Markle; Donald L. Lessard—Beatrice A. Whelpton; Pat Norton—Dorothy A. McAllen; Robert T. McFadden—Annellia O. Spykosky; John P. Fox—Patricia I. Crowe; Gerald Harang—Theresa Beauparlant; Richard Norden—Vera Allsop; Richard D. Tunks—Elaine M. Ouellette; Jack A. Eversley—Elizabeth H. Ingersoll; staff member Wm. F. "Bill" Dollar—Mary T. Strickland.

With the Faculty

REV. ROBERT G. MILLER
C.S.B.

Fr. Miller joined the philosophy department of the College this September but he is not a newcomer to Assumption. As a scholastic, he lectured in the same department during the academic year, 1941-1942. A native of Rochester, N.Y., after graduating from Aquinas Institute there, Fr. Miller enrolled at St. Michael's College where he studied for eight years and won his B.A., M.A. and Ph.D. degrees from the University of Toronto. His postgraduate studies in philosophy were pursued at the Pontifical Institute of Mediaeval Studies. He entered St. Basil's Novitiate, Toronto in August, 1938, and was ordained to the priesthood on August 15, 1943. Since his ordination Fr. Miller has taught philosophy at St. Thomas More College, Saskatoon, Sask., University of St. Thomas, Houston, Texas, and St. Michael's College, Toronto. Fr. Miller is one of three brothers who are priests. The others are Fr. Thomas, C.S.B., B.A. '40, on the staff of Aquinas Institute, and Fr. Richard, S.J., a postgraduate student in physics at Fordham University.

Toronto Chapter Elects MacDonald

Officers Are Chosen; Smoker Is Successful

FORTY alumni in Toronto gathered at Holy Rosary Parish Hall on the evening of October 20 for a smoker-party. It was the first Fall meeting of the Toronto Chapter and the annual election of officers was held.

Officers Elected

The following were elected: President, Phil MacDonald; 1st vice-president, Bruce McGuire; 2nd vice-president, Joseph Pocock; 3rd vice-president, (Graduates' Representative), Frank Montello; secretary, Fr. Roland Janisse; treasurer, Harold Johnson; chaplain, Fr. Hodgson Marshall.

Among those who attended the Toronto meeting were: Fr. Wm. Roach, C.S.B., John Atkin, Frank Crowley, John Deck, Emmanuel Dufault, Pat Finn, Roland Henderson, Michael Herniak, Millar Inwood, Harold Johnson, Ernie Jolie, Pat Luciani, Roy Magda, Fred Maxim, Bill Matthews, Joe McAllister, Bruce McGuire, Tullio Meconi, Greg O'Neill, Ken Ouellette, Joe Pocock, Reg. Prower, Eugene Schentag, Ron Sills, Mike Taylor, Floyd Zalev, John Beckett, John Martiniuck, Basilian Fathers Hugh Curran, Roland Janisse, Hodgson Marshall, Arnold Megan and Simon Perdue.

Two Assumption Grads Obtain Ph.D. Degrees

J. D. McColl, B.A. '46, of Windsor, won the degree of doctor of philosophy in pharmacology from the University of Toronto this month. J. D. will join the Frank Horner Co. in Montreal in December and will head that company's department of pharmacology.

J. Donald LaCroix, B.A. '47, was recently awarded the degree of doctor of philosophy in science from Purdue University. Don, a former Windsorite, now resides in Detroit where he is on the faculty of the University of Detroit.

Have you written us recently about The Chatter?

Alumni Chatter

If Not Delivered Return to
ASSUMPTION COLLEGE Return Postage Guaranteed

Vol. 14, No. 10 WINDSOR, ONTARIO 25 DEC. 15, 1953

Season's Greetings

Donald Gottwald Dies at 58 in Akron

Veteran of Two Wars Was Prominent Lawyer

DONALD GOTTWALD, 58, an Akron, Ohio attorney and veteran of both world wars, died in that city on November 9 after a three-month illness.

Native of Ohio

A native of Defiance, Ohio, Mr. Gottwald attended Assumption from 1908 to 1911. Later he attended Notre Dame University and graduated from Cincinnati Law School in 1917. He began the practice of law in Akron in 1919, after serving with the U.S. Marine Corps in France.

Our late alumnus again served with the Marines in World War II with the rank of captain. He was attached to headquarters, Eighth Naval District, New Orleans and later with the Second Marine Division at Camp Elliot, San Diego.

His wife, Nina L., a son Donald, Jr. and a brother, Robert, survive. R.I.P.

RECENT VISITORS

Two alumni, dentists in the Detroit area, and their wives were recent visitors. Dr. Edward Seewald, B.A. '42, is practicing in Ecorse and Dr. Robert W. Greenway, H.S. '43, who was also accompanied by his two little daughters, has his office in Detroit.

To Our Readers

A BLESSED CHRISTMAS and a Happy New Year to all the Alumni and their families.

LOUIS J. MORAND, M.D.,
President, Alumni Association
E. C. LeBEL, C.S.B.,
President of Assumption College

Coming Events

Dec. 15, Tuesday, 6.30 p.m., College cafeteria, Huron Line — Dinner meeting, Windsor Chapter, Guest speaker: Fr. LeBel.

Dec. 17, Thursday, 8.30 p.m., St. Denis Hall—Assumption Varsity vs. Lawrence Institute of Technology, basketball.

Dec. 20, Sunday, 8.30 p.m., Capitol Theatre, Windsor—Detroit Symphony Orchestra and Jeannine Morand, soprano.

Jan. 9, Saturday, 8.30 p.m., St. Denis Hall — Assumption Varsity vs. Adrian College, basketball.

HIGH SCHOOL DRAMA

The High School Drama Club presented "Tons of Money," a three-act comedy, in St. Francis Hall on three evenings beginning December 10. The production was under the direction of Fr. George Phelan, C.S.B. The cast of 20 included four students from St. Mary's Academy and St. Clare's School.

New University Leaders Convene

Dr. Wallace of Queen's U. Addresses Gathering

NEARLY 200 men and women, members of the board of governors, the board of regents, the senate, the advisory council and the faculty gathered in the College refectory on the evening of November 27 for dinner and the first joint meeting of these governing bodies of the College under its new status.

Dr. Wallace Speaks

The principal speaker for the historic occasion was Dr. Robert C. Wallace, retired vice-chancellor and principal of Queen's University, Kingston, Ont. and former president of the University of Alberta. In his speech, the renowned educationalist called upon the leaders of Assumption College to make Assumption the centre of spiritual stimulus in the community.

"There is nothing needed more to-day than a re-insistence on the humanities," he said, "for they are the interpretations of the soul." He said that Assumption College, in its role as university, should remember its duty to provide the physical, mental and moral stimulation which will raise the spiritual level of the community.

Brief Addresses

Prior to Dr. Wallace's address, Most Rev. John C. Cody, D.D.,

(Continued on Page 3)

Have you any suggestions to improve The Chatter?

Ex-A.C. Gridders On All Star Teams

Bob Simpson, former Assumption Varsity basketball ace, was recently named flying wing on the All-Star team of the Interprovincial (Big Four) Football League. This marks the third year that Bob, who plays with the Ottawa Rough Riders, has been an All-Star selection.

Gino Fracas, former High School star halfback, of the University of Western Ontario Mustangs, champions of the Intercollegiate League, was recently named to the All Star team of that loop. Gino, who was an All-Star selection last year also, led the league in scoring.

Interesting Items

Michael Yamuni, '28-'30, of San Jose, Costa Rica, was a recent visitor. Michael spent several weeks in Detroit recuperating from an illness.

* * *

Garnet Bertrand, H.S. '44-'47, of Montreal, formerly of Windsor, former Purple football star, paid a visit to Assumption after McGill's victory over Western Ontario at London. Garnet is a tackle on the McGill team and is contemplating a career in dentistry if he does not go back to his first choice, health and physical education.

* * *

Fred Funke, H.S. '51, was a visitor while on leave from the U.S. Army.

Bill Wright, B.A. '48, has the Wm. E. Wright Co., 11323 Beaverland, Detroit. Bill is an accountant, notary and underwriter.

* * *

Thomas Moylan, B.A. '49, is now a D.O. and is interning at the Art Center Hospital, Detroit. Tom graduated from the Chicago College of Osteopathy.

* * *

Ed Penet, B.A. '43, a member of the Alumni Executive, was recently named manager of dealer relations of Chevrolet Motor.

* * *

Fr. Wm. M. Gannon, '04-'09, has retired from the pastorate of St. Mary, Mt. Morris, Michigan, and his address is now Route 2, Fowlerville, Mich.

News From Mail Bag..

FR. SIG HAREMSKI, St. Michael Church, Wilmot R.I., Kingston, Michigan: "The enclosed article (concerning the solemn dedication on August 3 of the new St. Michael Church, of which Father Sig is pastor. Ed.) will help to satisfy your curiosity as to what I may have been doing in the past few years. Being a contractor for a church is somewhat out of my line, but it was quite an experi nce. Once done . . . enough, I feel. Don't know where I stand in my subscription to Alumni Chatter but the enclosed will help the situation somewhat, I hope. Have enjoyed receiving The Chatter but regret the lack of information on the boys of my time of '39-'41. (How about it? readers from those years, Ed.) I guess that many of us have gone our different paths . . . and that is natural. Things are coming along well with me, no complaints. There is always work to do in the priesthood and one can be as busy as one cares to be in this rural work. I have found myself to be busy thus far in my two years as pastor of St. Michael's. The mission church, St. Joseph, Mayville is around 20 miles from here. Three Masses on Sunday, 7.30 and 11.30 here and 9.30 at Mayville. Besides this confessions before Mass at Mayville followed by Benediction. Also Benediction here after 11.30 Mass. It keeps me going. Up at 6 a.m. and usually have breakfast at 1 p.m. It makes a long Sunday. But I wouldn't change it for any other kind of life. Hope to be seeing you one of these days. My personal regards to all who might have been there 'in my time' and might remember me." BILL PRENDERGAST, St. Albert, Alberta: "Enclosed cheque to cover my arrears for last year and this. Notice my new address. I am a postulant with the Oblates of Mary Immaculate and I am to go to St. Norbert, Manitoba, for the remainder of my postulancy and my novitiate. Then I take the cassock of the O.M.I. brotherhood and return to Alberta to teach in an Indian school. Never dreamed that community life among religious could be so complete. Have enjoyed every hour that I have been with them for the past month. Because they are a French-speaking order, I find that the French I acquired while staying with Fr. James Donlon's mother has come in quite handy. They are in great need of young lay-brothers so that my vocation, if it proves to be what I hope it to be, will be welcomed by all the O.M.I. priests and older brothers. The Oblates as you probably know were the first missionary order in the West. Consequently they carry quite a burden caring for the Indians and the Eskimos further north. There is one priest here who is 98 years old and 70 years a priest. He's a grand old man who likes to be teased especially about his age. He is quite spry and has most of his faculties although he has lost the mental power to say Mass. There is another priest here by the name of Fr. Lacombe who is over 80 years of age and a nephew to Père Lacombe who was an original in these parts of Alberta. By the way Monty and Bill Nigro do not work together in the same business. Monty is the

The Chatter is always happy to hear from you.

general manager of New West Construction in Edmonton. Monty had a very serious operation about a month ago and has not yet completely recovered. Al Dubensky is a well known and very successful lawyer in Edmonton. He was president of the Kiwanis Club last year. A graduate of the High School I met in 1953 is Ed Mailloux, a flight lieutenant and adjutant at the R.C.A.F. base at Edmonton." **CONSTABLE CHARLES BALIK,** R.C.M. Police, Headquarters Division, Ottawa, Ontario: "I'm afraid I have neglected a very important obligation. Being away from home made me realize that I need something like The 'Chatter' to keep me informed on goings-on around Windsor in general and Assumption in particular. Enclosed my subscription. That is a mere pittance but, on my modest salary, well I won't go into sordid details." **CAPT. FRANK MURPHY:** "Just a note to give you my new address upon completion of Canadian Army Staff College, Kingston. Having successfully passed the 1953 Staff Course I am being posted to the Directorate of Weapon Development (DWD) Army Headquarters, Ottawa. Have bought a new home in Ottawa and will be moving there on December 1. New address—37½ Western Ave., Ottawa. All the best to the Basilian Fathers and the Class of '39." **FR. RIAN (GORDON) CLANCY, C.P.,** Passionist Fathers, Sierra Madre, Calif.: "The California smog lifted at long last and your Chatter got through. Los Angeles needs a Fr. Stan Murphy for a Culture Series. Our monastery is at the foot of the Sierra range and so far I have got half way to Mt. Wilson. I knew that year of C.O.T.C. would pay off somewhere along the line. I will remember the harassed Basilians in this mountain retreat." **BERNARD ANDRZEJEWSKI,** 188 North Brock, Sarnia, Ont.: "Enclosed my contribution to The Chatter. This paper has kept me up to date on my former class-mates. Certainly a gratifying experience to find that a number of former Assumption students are now residing here in Sarnia. The Chemical Valley of Canada is a reasonable facsimile of a second Windsor home."

LEADERS—(Con. from Page 1)
Bishop of London, first chancellor of Assumption, Very Rev. E. C. LeBel, C.S.B., vice-chancellor and president and Very Rev. E. J. McCorkell, C.S.B., superior-general of the Basilian Fathers and member of Assumption's board of governors, gave brief speeches. They were introduced by Rhys M. Sale, LL.D., president of the Ford Motor Company of Canada and chairman of the board of regents of the College. Dr. Wallace was introduced by George E. Marshall, principal of Patterson Collegiate and a member of the senate representing Windsor's secondary schools. Speaking on behalf of the Assumption faculty, Most Rev. C. L. Nelligan, D.D., thanked the guest speaker.

H.S. Drama Club Presents Drama

The Pilgrim Statue of Our Lady of Fatima which has been visiting parishes and religious institutions in the diocese of London since last September visited the College on November 30 and was enthroned in the chapel till after Mass the following day. In the opening ceremony of the visit at which Bishop Nelligan presided, Assumption and its students were dedicated to the Sacred Heart of Jesus and the Immaculate Heart of Mary. The Pilgrim Statue was accompanied by Rev. Patrick Moore, S.F.M.

Former Pupil Scores Win Over His Old Coach

A former pupil won a decisive victory over his old coach when George Arnott's Kennedy Collegiate gridders defeated Fr. Armstrong's High School team in the Windsor high school semi-finals by the score 30-0. In the finals George's team was nosed out by Al Newman's Patterson Panthers 7-6.

MARRIED

Donald F. Pope-Patricia L. Robinson; Harold J. Cousineau - Rita Marie Trahan; Francis W. Chauvin-Lorraine C. Pageau; John Goulette-Lydia Sandres; Ernest Bellehumeur-Cecilia Neumann; James Carr, Jr.-Marjorie Renaud; Rene Denomme-Patricia Curley; John R. McWhinnie-Gloria M. Powell.

BIRTHS

Boys to the Ray Marcottes, Delbert Dudneys, Larry Flemings (adoption), Carl Rendas, Austin Renauds, Wilfred H. Berthiaumes, Andrew C. MacKinnons.

Girls to the Dr. Ken James, Stephen Zolds, Ray Strongs, John Woods Carmichaels, Gerard Langans.

VISITORS

Fr. Paul J. Cuddy, B.A. '50, Major, U.S.A.F., Lackland Field, Texas, Basilian Fathers Francis Lyons, Cyril Howard and Gerald Orsini, Brian Laragh, Pat Lynch, '19-'21, Paul Boisvert, B.A. '50, just released from U.S. Army, PFC Larry Thomas, H.S. '51, U.S. Army, Benedict Bartush, newly-commissioned 2/Lt. Gerry McGuire, U.S.M.C., B.A. '53, Fritz Hafner, B.A. '51, just out of U.S. Navy, Fr. Charles E. Coughlin, Wm. Rearick, H.S. '51, Martin Daly, Wm. D. Jordan.

APPOINTED OVERSEER

John McHale, Jr. H.S. '29-'31, of London, Ontario, has been appointed ring overseer in his home town. John is a veteran boxing fan as well as an all-round sportsman.

RECENT SUBSCRIBERS

Donald Gallagher, Martin Daly, Dr. Robert W. Greenway, Wm. D. Jordan, Fr. Wm. Gannon, Wm. "Red" Morrison, James A. Burns.

Write and tell us about old boys you know.

ALUMNI CHATTER
Published at
ASSUMPTION COLLEGE
Authorized as second class mail,
Post Office Department, Ottawa
Editor: Rev. J. F. Mallon, C.S.B.
Associate Editor: Howard J. Pray

Subscription: $1.00 a Year

1953-54 EXECUTIVE
of the
ASSUMPTION COLLEGE
ALUMNI ASSOCIATION
President.....Dr. Louis J. Morand
Detroit, Mich.
Vice-President.....J. T. Harold O'Brien
Chatham, Ont.
Secretary-Treasurer
Rev. J. F. Mallon, C.S.B
Directors:
Rt. Rev. E. Ambrose O'Donnell, D.P., Chatham, Ont.; William J. Parsons, Belle River, Ont.; James A. Burns, Walter J. Dunne, Rev. John F. Finnegan, J. Bert Ladouceur, Edward L. Penet, Detroit, Mich.; Dr. Wm. McManus, John W. Whiteside, Windsor, Ont.; Samuel S. Broughton, Wyandotte, Mich.

Opening Game

Opening their basketball schedule on the road the Assumption Varsity bowed to Niagara University 89-65 on November 29. Coach "Red" Nantais reports that his team gave a very creditable performance against the highly-rated quintet from the Falls.

A revision of the basketball schedule as published in the November issue resulted in the Varsity playing their first home game on December 7 against Grosse Ile. Detroit Tech's home game with Assumption, originally scheduled for December 15, was advanced to December 11 and played in St. Denis Hall.

In the Canadian intercollegiate conference, Assumption was scheduled to open as hosts to the University of Western Ontario on December 12. This contest has been postponed by the conference to March 13.

BASILIAN NOVICES

Four Assumption students of last year are Basilian novices this year. They are Claude Arnold, Michael Mohan, James Strickland and Roland Gagnon. Roland Gagnon is a 1953 High School graduate, the others were in the College department. Claude Arnold is at St. Basil's Novitiate, Rochester, N.Y., and the others at St. Basil's Novitiate, Richmond Hill, Ontario.

With the Faculty

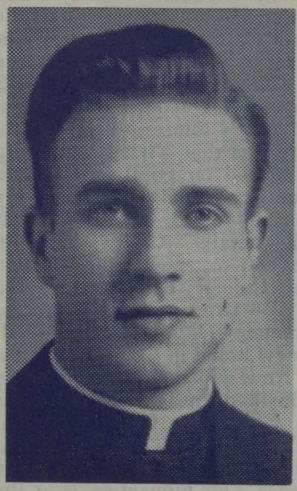

REV. THOMAS B. MAILLOUX C.S.B.

Our High School music department head, an Assumption College grad of 1945, is a second generation alumnus, being the son of Leo, '09-'12. Father graduated from St. Rose High School in his home parish of Amherstburg before enrolling at Assumption. He entered St. Basil's Novitiate, Toronto in September, 1945 and made his first profession as a Basilian a year later.

After a year teaching at Catholic Central High School, Detroit, Mr. Thomas Mailloux, C.S.B. began the study of theology at St. Basil's Seminary, Toronto. He was ordained to the priesthood by Cardinal McGuigan in St. Basil's Church, Toronto on June 29, 1950. A year later following the completion of his theological studies, Fr. Mailloux joined the staff of Aquinas Institute, Rochester, N.Y. In September, 1952, he returned to his Alma Mater.

During his stay in Toronto, Fr. Mailloux began the study of organ at the local Royal Conservatory of Music and last month was awarded the diploma of associate of the Royal Conservatory of Toronto (A.R.C.T.).

Korean Children Will Be Assisted

Students' Council Plans January Clothing Drive

In response to the plea of a former classmate, a High School grad of 1950, Joseph Comuzzi, president of the College Students Council, and the other members of the council will conduct next month among the College students a clothing drive for the children in Korea.

Don McIntosh, who rejoined the U.S. Marine Corps a year ago, arrived in Korea last October. In a letter to Fr. LeBel, Don described their encampment on the edge of a tiny village, Tongo-Ri, about 35 miles north of Seoul. "The place is abounding with ragged little kids who stand outside the barb wire and wait patiently for some marine to walk over and give them oranges, candy or chewing gum. Possibly you could pass the word on to the students, if they would care to contribute to the relief of these poor kids. It's impossible to believe how badly off they are till you've actually seen them."

SYMPATHY

To Fr. Roy Petipren, M.M., Percy Tacon, Bernard Hanlan, Lawrence Major in the death of their mothers; to Leo Miernickie, Frank and Michael McCloskey, Robert Hiscock, Louis and John Cameron in the death of their fathers; to Emmanuel Boutette, Jr. in the death of his wife: to Frs. Leonard McCann, C.S.B., of the College staff and Fr. Frank Stack in the death of their sisters.

IN SAN FRANCISCO

Cpl. John F. Head, H.S. '44, Coll. '44-'46, is with the U.S. Army Engineers Bn. as a computer at Fort Winfield Scoll at San Francisco, Calif. John spent the summer months on duty in Alaska.

RE-ELECTED TO COUNCIL

Charles N. Youngblood, H.S. '27-'28, was re-elected a member of the Detroit Common Council in the November civic elections.

Have you written us recently about The Chatter?